For Bismarck and vicinity: Generally fair tonight and Sunday, somewhat cooler Sunday.

THE BISMARCK TRIBUNE

LAST EDITION

ESTABLISHED 1873 | BISMARCK, NORTH DAKOTA, SATURDAY, OCTOBER 28, 1922 | (Leased Wire of Associated Press) | PRICE FIVE CENTS

ITALY ISSUES APPEAL TO INSURGENTS

VICTIMS OF INSANITY IS BELIEF

Killing of Rev. Christler By Mrs. Carleton Fails to Disclose a Motive

NO INQUEST HELD

Letters of Woman Fail to Show Any Relations With Rector

Havre, Mont., Oct. 28.—The Rev. Leonard Jacob Christler, rector of St. Marks church of the Incarnation here and widely known as the "bishop of all outdoors" and Mrs. Marguerite Carleton, wife of a former Montana district judge, who were killed yesterday in the clergyman's home within a few feet of the room where Mrs. Christler was, were the victims of temporary insanity on the part of Mrs. Carleton, in the opinion of local officials.

So sure are the officials that the deaths represent a murder and suicide that Coroner John Holland and the sheriff's office last night announced no inquest would be held unless relatives of the dead man or woman insists on one.

The theory of the officers received confirmation from Dr. D. S. Mackenzie was called by Mrs. Christler immediately after the shooting. Dr. MacKenzie said that when he arrived at the Christler home, the pistol with which the two had been shot was still grasped in Mrs. Carleton's hand and her finger still was on the trigger.

No Motive Established.

In an unsuccessful effort to establish a motive for the shooting officers yesterday partially reconstructed a number of letters found in a partially destroyed condition in in the room Mrs. Carleton has occupied in a local hotel. They declared they could find no mention of the dead clergyman in these letters, which came from Mrs. Carleton's mother, daughter and husband, former Judge Frank Carleton, from whom she was separated. One letter from the husband, officers said, mentioned he was sending her a sum of money.

Came to Home.

Mrs. Christler, describing the shooting said that Mrs. Carleton came to the Christler home late Thursday night and remained until early Friday morning talking to the Rev. and Mrs. Christler. When she started to leave the clergyman accompanied her toward the entrance, the widow said, and had just shut a door between a small hall and the room where Mrs. Christler was left, when two shots ran out. Mrs. Christler opened the door and found the bodies, that of Mrs. Carleton being on top of the minister's body.

All of the principle in the tragedy were prominent, both in Montana and elsewhere. The Rev. Christler who was 46 years old, had held charges in New York and New Jersey. He came to Montana in 1910 as missionary of the Milk River Valley and had developed his field into one of the largest mission territories in the United States.

Mrs. Christler is the daughter of the late David Wadsworth, Auburn, N. Y. Manufacture. The Rev and Mrs. Christler were married in 1914.

The funeral of the dead minister will be held this afternoon at 5:30 o'clock with services at St. Mark's church of the Incarnation which was built by Rev. Mr. Christler. The body will be forwarded to Auburn, N. Y., for burial.

(Continued on Page Three)

RAIL WORKERS ADMIT BOMBING

Confess Placing Bomb at Home of Superintendent

Little Rock, Ark., Oct. 28.—William Rawles and John Spurgeon, said to be striking railway workers, have confessed, according to police, to the bombing early yesterday of the home of W. J. Cooms, a striker who returned to work in the Missouri Pacific shops here Monday and, in addition, Rawles is quoted by the police as having asserated that he and Spurgeon bombed the home of E. H. Stroeh, superintendent of the Missouri Pacific shops on the night of Sept 23, last, and had thrown the bomb which shattered shop windows in the Missouri Pacific yards Tuesday night.

Later Rawles, accompanied police to a spot near his home where dynamite, caps, fuses and bombs were found.

WIDELY KNOWN BUILDER DIES

Harrisburg, a., Oct 28.—Colonel W. D. Nhler, chief engineer of the Penna state highway department died today after a brief illness. He was known throughout the country as a good roads advocate and many of his ideas in road construction have been widely adopted.

FARMER 117 YEARS OLD DIES ON FARM WAS ACTIVE TO END

Saskatoon, Sask, Oct. 28.—News reached here of the death of Henry Lorenz, a farmer in Pleasantdale, northern Saskatchewan, at the age of 117. According to family records he was born in Austria, May 9, 1805. Up to a year ago, he was a heavy smoker but the increased price of tobacco caused him to stop, he said. He did the chores on his farm until a few days before his death.

BITUMINOUS COAL PRICES AGREED UPON

Effective Maximums for Several Areas Announced by Distributor Spens

(By the Associated Press)

Washington, Oct. 28.—Maximum prices have been agreed upon and put into effect for the sale of bituminous coal produced in the Pittsburgh district of Pennsylvania, and mining districts of southern Ohio and in the Pittsburgh No. 8 Ohio district, Fuel Distributor Spens announced today which in all cases constitue reductions under figures hitherto charged by operators.

The new schedule fixes a maximum of $4.50 per ton in the Pittsburgh district; $4.75 per ton in the southern districts of Ohio, and $4.25 per ton in the number eight, Ohio district. A large percentage of the operators have agreed to adhere to the new schedule which provides reductions ranging from $1.50 to $2.50 per ton.

Similar agreements resulting in the reduction of coal prices have been made in other eastern producing districts and Mr. Spens will go to Chicago to confer with Illinois and Indiana coal operators on Oct. 30, and 31, with a view to reaching a price agreement in that territory

It was also announced today that it had been found necessary to arrange for all rail shipments of considerable amounts of anthracite coal to the northwest to supplement the supply ordinarily sent via the Great Lakes navigation route.

The lateness of the start this year in supplying anthracite to the water transportation lines, Mr. Spens has determined, will make it impossible for that route to be relief upon alone. In consequence a conference of anthracite operators is being called in New York at which arrangements will be made to send the anthracite supply immediately necessary in box cars.

Heavy shipments of bituminous coal have been made recently to the Northwest, the statement said, and the soft coal situation is consequently satisfactory necessitating rail movement for anthracite only.

INVESTIGATE SITUATION

Duluth, Minn., Oct. 28.—Charles P. White, northwest federal fuel administrator, arrived in Duluth today to make a "thorough" investigation of the coal and car shortage situation at the head of the lakes.

Mr. White will confer with the special fuel committee of the Duluth chamber of commerce this afternoon. A copy of the recent report of the local chamber's fuel committee which was forwarded to Mr. White, charged that Duluthians are compelled to pay more for coal than than are the consumers in the twin cities and that local firms are unable to contract for coal, while in Minneapolis and St. Paul this privelege s given the large consumers

Special attention will be given by Mr. White to the car shortage as it affects distribution of coal to northwest points, it was said.

DRASTIC CAR ORDER MADE

Madison, Wis., Oct. 28.—Drastic orders for the movement of box cars from eastern lines to Wisconsin and other Western states, have just been issued by the Interstate Commerce Commission, Governor Blaine was advised today.

D. O. Conn, head of the car service division of the Interstate Commerce Commission wired the governor that the commission has issued instructions today that will materially relieve the car stringency now existing in the west.

HUGO STINNES TANKER SEIZED BY DRY AGENTS

Houston, Tex., Oct. 28.—Federal prohibition officers under Louis B. Mans, yesterday seized the Otto Hugo Stinnes oil tanker "Oberschlesien," docked here. Captain Knickmann, Third Engineer Aemeling and Boatswain Patterson were arrested in connection with the seizure of 180 quarts of bonded whisky, 88 quarts of mixed liquors and two ounces of cocaine The narcotic charge was filed against Aemeling, Knickmann and Patterson were released on bonds of $500 each.

BOY KILLED

Grand Forks, Oct. 28.—No inquest was held over the body of Louis Turner, 9, who died as a result of running into a car driven by Alfred Hulteng here yesterday. Funeral arrangements have not been made.

113; UNHAPPY! Oldest Man Philosophic

JACINTO FLORIO

San Mateo, Cal., Oct. 28.—America's oldest man is no more contented than most of rest of us.

He has had 113 years in which to search for contentment and he is honest enough to admit today that he hasn't found it.

One would expect a man, upon his 113th birthday, to be both happy and philosophic.

Jacinto Florio is philosophic and happy after a fashion.

But major sorrows weigh heavily against minor happinesses.

"Don't let the old folks home be your wife in your declining years," is his advice. "It's never too late to wed. For 70 years I've been without a wife, and I'd be far happier if I had one now. Then, again, I've always liked to feel that I would die on my native soil, which is Mexico, but I shall not. Very likely I shall die right here among strangers.

"Don't think that contentment comes necessarily with advanced years. Of course it's something to live 113 years, and I don't regret a year of it, but I've never found contentment.

"I've had money and I've been broke. I was employed for 52 years by one man. I guess I was contented after a fashion, but now it seems like a long rut.

"I don't want to be misunderstood. Life is very much worth while and being discontented does not spoil it. It helps keep you from going stale."

J. C. ANDERSON RETIRES FROM LAHR COMPANY

Stock Purchased by W. E. Lahr, President of Company, It Is Announced

W. E. Lahr, president of the Lahr Motor Sales Company, has purchased the stock of J. C. Anderson, secretary of the company, in accordance with the agreement entered into when Mr. Anderson became associated in the business company on January 1.

Both Mr Lahr and Mr. Anderson stated that the arrangement was in accordance with their prevous agreement and both emphasized the statement that their relations during the past six years have been very pleasant. Mr. Anderson stated that he has under consideration business propositions but had no announcement to make concerning his future plans at this time. H exepects to remain in North Dakota, however.

"The past six years have been among the most prosperous years since the company was formed 30 year ago," said Mr. Lahr.

"The past six years, since Mr. Anderson has been connected with the Lahr Motor Sales company, have been going the most prosperous years since the company was organized 13 years ago," Mr. Lahr said. "There will be no change in business policy of the company in western North Dakota."

Mr. Anderson formerly was with the First National Bank of Bsmarck and entered the Lahr Motor Sales company after disposing of business interests. He is a director of the Commercial club.

HAIR TONIC MEN INDICTED

Cleveland, Oct. 28. — Louis and Abraham Auerbach of Cleveland, declared by the government to be former heads of the "million dollar" hair tonic company located here, were indicted with four other Clevelang men by the federal grand jury late today charged with conspiracy to violate national prohibition law in connection with an alleged $4,000,000 alcohol running plot here.

Phillips Trial Resumed Monday

Los Angeles, Oct. 28.—Both prosecution and defense were busy today with preparations for the resumption Monday of the trial of Mrs Clara Phillips for the murder of Mrs. Alberta Tremaine Meadows, young widow who was beaten to death with a hammer.

No session was held today.

WORLD FIGHT AGAINST DRY U. S. IS PLAN

Project Launched by Wets in Meeting Held in Belgium

OFFER FULL SUPPORT

Believe They Have Little to Fear From Prohibitionists Of Europe

(By the Associated Press)

Brussels, Oct. 28.—A world fight against prohibition in the United States as the center of the wet campaign was planned at the closing session of the secret conference of anti-prohibitionists here.

Order Drastic

The meeting ended with a banquet last night which was marked by the number and value of rare old vintages, chiefly French, served to the militant wets.

Count Demun of France, was named head of "the international committee of defense." This committee was described as a force to bring the dry people back into the wet fold.

Next year's campaign has been planned secretly, but it is known that the principal effort will be made in the United States where the prohibition situation causes the greatest damage to the wets, and where, it is thought, there is a chance for the greatest success.

The members of the committee think that recent incidents in connection with prohibition in American, particularly the international difficulties over ships, have created a favorable atmosphere for the great anti-prohibitionist assault.

DRASTIC ORDER

New York, Oct. 28. — American steamships cannot carry or sell liquor in any part of the world, Federal Judge Hand held today in a decision dismissing the suit of two American steamship companies to enjoin enforcement of the Daugherty prohibition ruling.

The American campaign will be carried on in cooperation with the liquor forces of the United States, it was learned today.

Organizers of the league believe that they have little to fear from the prohibition forces in Europe. Their chief concern is to give every possible assistance to American wets. It is explained that the European liquor forces do not want to make the same mistake that the American prohibitionists did when they came to Europe preaching prohibition. Officers in the new organization will communicate with the anti-dry leaders of America to offer the full support of their organization.

"We are not going to America to ask the United States to overthrow prohibition," said Jean Couprie, one of the French delegates to the Brussels convention, which organized the league. "We would probably be politely but firmly ejected if we did, and rightly so. However, we believe our case is just as legitimate as that of the prohibitionists. American supporters of prohibition have taken the liberty of sending their apostles to Europe. We believe we have at least the right to offer our whole hearted support to American wets, if they will accept. They will find our organization amply backed financially and with a hundred million advocates back of it.

"Further details of the American campaign naturally await the attitude of the American wets toward our offer of cooperation."

STAR WITNESS TO TAKE STAND IN BURCH CASE

Los Angeles, Cal, Oct. 28.—Mrs. Elizabeth Besanty, the state's star witness, was expected to take the stand today at the third trial of Arthur C. Burch for the murder of J. Belton Kennedy, who was shot to death on the steps of his summer cottage in Beverly Glenn, a suburb, the night of August 5, 1921.

Mrs. Besanty, whose home is near the Kennedy cottage testified at Burch's previous trials concerning incidents of the night declaring she heard shots fired and a masculine voice cry "I got him."

MEXICANS CLOSE CONSULATE

New York, Oct. 28.—The Mexican Consulate General here was closed today upon receipt of an order from the Mexican charge d'affairs at Washington, quoting instructions from the Mexican government to suspend business in the United States as a protest against a ruling by New York courts against Mexico in a suit brought by the Oliver American Trading company.

NO SESSIONS TODAY.

Los Angeles, Oct. 28.—No session of the trial of Arthur C. Burch for the murder of J. Belton Kennedy, broker, was held today, adjournment until Monday having been taken.

The lap of luxuary and ease is always the next lap.

CHECKING UP WOMAN'S STORY OF HALL CASE

Mrs. Gibson Says Mrs. Mills Escaped But Was Recaptured and Then Shot

CONFIDENT OF SOLUTION

Prosecutor States no Arrests Will be Made Until Grand Jury Reports

(By the Associated Press)

New Brunswick, N. J., Oct. 28.—Four hours after she had witnessed the shooting of the Rev. Edward Wheeler Hall and his choir leader, Mrs. Eleanor Reinhardt Mills on the night of September 14, Mrs. Jane Gibson, returned to the scene and saw the woman she says was present when the two were slain, bending low over the body of the Rector weeping bitterly. Neither the man who Mrs. Gibson has told the authorities shot Dr. Hall and Mrs. Mills nor the automobile parked nearby at the time of the murder was in sight when she made the second visit.

This and the statement that Mrs. Mills escaped from her assailants after the rector was killed and hid behind bushes nearby, only to be recaptured and dragged back to the spot under the crabapple tree were amazing details in the eyewitness story as retold yesterday by Mrs. Gibson to Special Deputy Attorney General William A. Mott.

Confident that he has solved the murder, which he says is "complex but not a mystery," Prosecutor Mott went ahead today with the work of assembling corroborative evidence. He indicated to newspaper men that no arrests will be made until he has presented the case to the Somerset county grand jury.

WOMAN STEALS FUR COAT IN BUSY STORE

Minneapolis, Oct. 28.—The Naumann Fur company's store was robbed of a fur coat and clothing valued at $1,200 today by a woman who rushed into the store, tore a sealskin coat off a dummy, snatched up other clothing and disappeared in the crowds on the street before the girl clerks in the store were able to follow her.

ARREST MADE IN MURDER OF MINOT MAN

(By the Associated Press)

Minot, N. D., Oct. 28.—Belief that the murder of William Mahstedt, farmer who resided near Mahtown, Minn., west of Duluth and whose decomposed body was found about six miles west of Bottineau Sept. 5 has been practically solved, was expressed by Sheriff Thomas Hennessey of Bottineau county who is in Minot today, having in his custody Leonard Miller, 24, of Harlem, Mont., who is formally charged with having committed the murder.

Leonard, whose parents formerly resided in Ramsey county of this state was taken into custody at Chinook, Mont., where it was said he was driving an automobile formerly owned by Mahstedt and which is believed to have been stolen from the owner after he was shot and killed.

THE WEATHER

For twenty-four hours ending at noon today:

Temperature at 7 a. m.	36
Temperature at noon	62
Highest yesterday	76
Lowest yesterday	36
Lowest last night	32
Precipitation	0
Highest wind velocity	20

WEATHER FORECAST

For Bismarck and vicinity: Generally fair tonight and Sunday, somewhat cooler Sunday.

North Dakota: Generally fair tonight and Sunday, somewhat cooler Sunday.

Weather Conditions

The pressure is low from the northern Plains States to the Southwest and showers occurred at most stations from the Rocky Mountain region to the Pacific Coast. It is generally fair from the Plains States eastward. Moderate temperatures prevail in all sections.

ORRIS W. ROBERTS,
Meteorologist

GETS 90 DAYS, WANTS 10 YEARS

Tacoma, Wash., Oct 28.—F. F. Osmond, 40, who surrendered voluntarily to the police and pleaded guilty to passing bad checks, objected when Judge Hackett sentenced him to only 90 days in jail

"Aw Judge, can't you make it ten years?" he asked. Then he asked for two years. The court declined.

"SPHINX" STILL SILENT

MRS. CHAMPION

Cleveland, O., Oct. 28.—The "sphinx woman," the woman who held her secret despite all efforts of police, jail officials and interviewers, is on trial here charged with the murder of Thomas A. Connell, Yale graduate.

Connell was killed in a down-town cafe. Three shots were fired. When the smoke cleared the "sphinx woman," Mrs. Mabel Champion, was found holding the smoking revolver.

She was arrested. Every subterfuge was used in an effort to make her disclose her past. She held silence. She was formally charged with the killing. Still she refused to disclose her identity, or make any statement concerning the slaying.

The day of the trial drew near. Still upsetting traditions of her sex for inability to keep a secret, no one could learn anything from the girl of her past, nor, from her, of anything which occurred the night Connell met death.

Even now, with the jury empaneled and the trial started, she keeps silence, refuses to say one word in her defense. It is believed she will say that the smoking death revolver was thrust into her hand, that she is innocent, perhaps disclose something of her past. But even this is not certain.

CHICAGO IS FOOTBALL CENTER OF INTEREST FOR TODAY; OHIO MEETS GOPHER TEAM

FOOTBALL SCORES

Final—Penn	13
Navy	0
Michigan	24
Illinois	0
Third Quarter—Yale	7
Army	0
Harvard	6
Dartmouth	0
END HALF	
St. Thomas	6
North Dakota	0
Chicago	12
Princeton	7
Minnesota	9
Ohio State	0
Aggies	20
Concordia	7

32,000 VIEW GAMES

Field, Chicago, Oct. 28.—Before a crowd of 32,000 persons that jammed every inch of Stagg field, east meat west today when Princeton took the field against Chicago in the biggest football spetacle the midwest has known.

Thirty-two thousands persons in their seats when the teams trotted on the field for practice, while milled around the gates outside.

Scalpers who evaded the hundreds of police and detectives on guard, got rich as they received as they received as high as $100 for a ticket.

Chicago, Oct. 28.—Chicago today temporarily ceased to boast it is the home of the stockyards, the nation's greatest grain market, the nation's premier rail center and the home of hell and Maria Dawe.

These things assumed an importance only secondary to that of a football game—the University of Chicago defending against the assault of Princeton, the day's chief intersectional gridiron event, an effort of the eastern school to avenge a 9 to 0 defeat last year when the maroons invaded the Tiger's lair

Well before noon policemen blocked off streets near Stagg field and only the 32,000 lucky ticket holders of the approximately 200,000 who applied for the magic pasteboards could get within cheer hearing distance

Chicago, virtually an unknown quantity, had quite a weight advantage over Princeton, both in the scrimmage line and in the backfield The maroon's forward wall averaged 190 pounds to the man against the Tigers' 184 2-5, the Chicago backfield 174 3-4 and the visitor 172 3-4

There were no advance indications of the kind of game it would turn out to be, other than both teams probably would resort to an aggressive, driving style,

NUMEROUS CONTESTS.

New York, Oct. 28.—Football followers anticipated a series of brilliant gridiron performances today with numerous contests of major importance scheduled in the east, west and south.

Two intersectional contests of exceptional interest are scheduled, Princeton, seeking to avenge a 9 to 0 defeat at the hands of the University of Chicago last year, playing the Maroon on the latter's own grounds, while Notre Dame invaded Atlanta to battle Georgia Tech.

In the east other leading contests include LaFayette-Boston College Bucknell and Pittsburgh; Rutgers-West Virginia; Vermont-Holy Cross; Columbia-Williams, and Brown-Boston University contests.

In the far west, the leading games are those between California and Southern California universities and Idaho and Oregon.

The south's schedule is featured by rivalry between Centre and Louisville

WESTERN GAMES.

Minneapolis, Oct. 28.—Extensive preparations had to be made for handling record crowds at three of the main intercollegiate football games in the northwest today

On advance sale of more than 22,000 tickets was reported for the Ohio State's football struggle against the University of Minnesota team on Northrop field

(Continued on Page 3)

FASCISTI IN CONTROL OF CITIES

Chief Centers Held by Faction Opposed to Facta Regime

MOVE AGAINST TOWNS

King Emanuel Seeks to Form New Cabinet to Advert Disaster

(By the Associated Press)

London, Oct. 28. — Martial law was proclaimed in Italy to take effect at noon today but the proclamation was rescinded, it is stated in dispatches from the Stefani Agency in Rome, the semi-official Italian news organization.

It is explained that the withdrawal of the proclamation is the result of an improvement in the situation.

Special dispatches early this morning told of the beginning of a concerted movement by the Fascisti against several towns. Florence, Piza, Cremeno and other chief centers were declared to have been taken over by the Fascisti forces, who deposed the state authorities and assumed command. Apparently, according to these advices, there was no resistance.

Communications in all parts of the country are badly disorganized and the news of the declaration of marital law is the first to reach here since the movement started.

King Victor Emanuel is known to have returned to Rome last night with the intention of conferring today with various political leaders in an endeavor to form a new cabinet to succeed the Facta ministry, which was forced out by the threats of the Fascisti.

FASCISTI ISSUE PROCLAMATION

Rome, Oct. 28.—The Italian cabinet in a proclamation to the people says:

"In the face of such insurrectionary attempts it is the duty of the retiring government, by all means, at whatever cost, to maintain law and order, and this duty it will carry out to the full in order to safeguard the citizens and free constitutional institutions.

"It is the government's expectation that the citizens will remain calm and have confidence in the measures taken for their safety.

"Long live Italy!

"Long live the King!"

CABINET IN SESSION.

Rome, Oct. 28.—The cabinet council has been in session since midnight in order to receive reports from the provinces where the Fascisti movement has taken a subversive direction and to adopt necessary measures to meet the situation.

The cabinet decided first to issue a proclamation declaring a state of seige in all the provinces beginning at noon today but later this decision was modified and a proclamation was issued urging the public to maintain order in the fact of insurrectionary attempts.

Reports received by the cabinet council from a number of points in central Italy show that the Fascisti were extended their movement with a view to exerting pressure for the formation of a Fascisti cabinet.

The Facta ministry, despite its resignation is acting with energy to re-establish order.

Rome and all of the large cities up to the present have not been the scene of any disturbances of moment

EVACUATION WAR SIGNAL

(By the Associated Press)

Tokio, Oct. 28.—Japanese evacuation of Vladivostok, consummated yesterday, promises to be the signal for a new war in that territory with General Dieterichs, "die hard" leader of the Russian white guard aligned with Chang Tso Lin, "the crowned king" of Manchuria, according to latest advices received here.

INJURIES FATAL.

Washington, Oct. 28.—Injuries received in football resulted in the death here yesterday of Wayne Howard, 18 year old ward of the National Training School for Boys here. The youth was carried from the field after making a diving tackle in a scrimmage between two of the school teams a week ago. He was said to have ruptured an intestinal blood vessel.

NewspaperARCHIVE®
NewspaperARCHIVE®

PRESSURE ON STOCK PRICES MARKS WEEK

Professional Selling Founded On Belief That Advance Was Forced

SENTIMENT IS BEARISH

Railroad Shares Offer Most Stubborn Resistance To Selling

(By the Associated Press)

New York, Oct. 28.—Stock and ond prices were under heavy sellng pressure most of the week with he result that there was a material hading of quoted values.

Professional selling founded on he belief that the recent rapid adance had been overdone, especially n high priced industrial stocks, as the chief contributing factor o the acute weakness in stock pries. Public buying participation in he stock market was virtually negigible although there was abundant vidence of profit taking in response o advices of the larger commission ouses.

Traders generally were of the pinion the action in stocks was the esult of inside market conditions, ninfluenced to any great extent by utside considerations.

While professional sentiment was earish, the opinion was generally xpressed the bull market had not nded but would run over into next ear, although it was quite probable hat some stocks, particularly in the ndustrial list had been sold around heir highest levels.

Railroad shares offered more ubborn resistance to selling pressre than any other group, Reading eing pushed to a new high record or the year at 87⅛, and Pennsylania touching 49¾, its highest price n four years. Announcement of the ew plan of exchange for Mexican etroleum stock resulted in a conderable lessening of activity in hat issue, which has been one of e most spectacular stocks on the st.

Optimistic reports on the steel dustry were given at the semi-anual labor has become an important ctor. Steel manufacturers frankly rged a modification of the immiration law to ease conditions. For e first time in several years the nited States Steel Corporation was rced into the open market to buy mi-finished material because of the hortage due to transportation diffilties.

In the commodity markets prinpal feature was the rise of cotton rices, now around 24 cents a pound nd the highest in two years. Other ommodities showed an irregular end.

Stiffening of call money rates was ue to government withdrawals and e calling of loans by both local and t of town banks. Time money is good demand at 4¾ percent for e longer maturities bankers are manding five for over the year, quirements.

The commercial paper market is rm.

A sharp break in foreign exchange rried the French, Belgium, and alian rates to the lowest prices of e year. Sterling also yielded, but llied toward the end of the week d carried the others to higher round.

Additional Markets

MINNEAPOLIS RANGE
(By the Associated Press)
Minneapolis, Oct. 28.—

	Open.	High.	Low.	Close.
WHEAT				
ed.	110	110¾	109½	109½
ay	....111⅞	112⅛	111⅜	111½
OATS				
ec.	.... 70½	70¾	70⅛	70⅛
ay	.... 72½	73¼	72⅛	72¼
RYE				
ec.	.... 70½	70¾	70⅛	70⅛
ay	.... 72½	73¼	72⅛	72¼
BARLEY				
c.	.... 52⅛	52½	52	52
FLAX				
ec.	240	240	238½	2.39
ay	......232½			232½
CORN				
c.	.... 61⅛B			60¾

GRAIN RANGE

	Open.	High.	Low.	Close.
WHEAT				
d.	....114¼	115⅜	114⅜	114½
y	....113⅛	113½	112½	112⅝
y	....105⅜	106¼	105	105¼
CORN				
c.	.... 67⅞	68⅛	66¾	66⅞
y	.... 67⅝	63⅜	67¼	67⅜
y	.... 67¼	67½	66⅝	66⅝
OATS				
c.	.... 42⅛	42¼	41½	41½
y	.... 42¼	42½	41¾	41⅞
y	.... 39⅞	40⅛	39½	39½
LARD				
.	......10.40			10.40
.	...... 9.40	9.45	9.40	9.45
RIBS				
.	......			10.50
.	......			8.50

REPRESENTATIVE SALES
(By the Associated Press)

Minneapolis, Oct. 28.—Range of resentative cash sales: Wheat 1 dark northern $1.18 @ $1.30; 2 dark northern $1.15 @ $1.27 No. 3 dark northern $1.19⅝ @ 2⅞; No. 4 dark northern $1.08 @ 8¾; No. 5 dark northern $1.07⅝ $1.14⅞; No. 1 dark hard winter 5½ @ $1.25¾; No. 2 dark hard ter $1.09½; No. 1 amber durum 8¼ @ $1.12¼; No. 3 amber dur- $1.05 @ $1⅝.08¼ No. 3 amber um $1.05⅜ @ $1.08¼; No. 1 durl 97¼c @ $1.01¼; No. 1 mixed u 99¼c @ $1⅝08½; No. 1 mixed at $1.15⅜ @ $1.19⅞. Barley ple grade barley 53c @ 58c; No 7c @ 59c; ..o. 4, 57c. Corn No. 1 ow 69¼c @ 71c; No. 2 yellow No. 1 mixed 66¾c @ 69c; No. 3 te 62½c. Oats No. 2 white 37⅝c 2¼c; No. 3 white 37c @ 40¼c No. 1, 72⅝c @ 76¼c; No. 2, 72 @ 76c. Flax N. 1, $2.48 @ $2.51.

SUMMONS

TE OF NORTH DAKOTA, Coun- of Burleigh. In District Court, ourth Judicial District.

mer C. Drumm, Plaintiff, vs ys B. Drumm, Defendant.

e State of North Dakota to the e named Defendant:

u are hereby summoned and ired to answer the complaint of plaintiff in this action, a copy hich is hereto annexed and here- served upon you, and to serve a copy of your answer upon the subscriber at his office in the City of Bismarck, Burleigh County, North Dakota within thirty days after the service of this summons upon you exclusive of the day of such service and in case of your failure so to appear and answer judgment will be taken against you by default for the relief demanded in the complaint.

Dated July 22, 1922.

F. E. McCURDY,
Attorney for Plaintiff,
Residence and P. O. Address:
Bismarck, North Dakota.
9-9-16-23-30—10-7-14-21-28

NOTICE OF CHATTEL MORTGAGE
NOTICE OF CHATTEL MORTGAGE

Notice is hereby given that that certain chattel mortgage dated September 27th, 1919 and filed in the office of the Register of Deeds of Burleigh County, North Dakota, on the 2nd day of October, 1919 at 9 o'clock a. m., made by John Murphy, mortgagor to the Burleigh County State Bank, a corporation, mortgagee, default having occurred in the payment of the note secured by said mortgage, will be foreclosed and a public sale of the chattels, covered by such mortgage and hereinafter described, had on the 4th day of November, 1922 at 10 o'clock a. m., at the residence of the mortgagor on Section 10 Township 142 N. of Range 77, W in Burleigh County, Norta Dakota, permission of the mortgagor having been obtained for conducting such sale at said place.

The chattles to be sold, and in such mortgage described, are described as follows: One Deering binder, 1 sulky plow, 1 narrow tire wagon and box, 1 McCormick mower, 1 hay rake, 1 gas engine, 1 Hero Fanning Mill, 1 sorrel gedling 4 yrs. old, 1 bay mare 5 years old, 1 gray gelding, 1 gray gelding 1 bay mare 4 yrs. old, 1 black gelding 5 years old, 6 grade Holstein cows.

There will be due on such mortgage on the date of sale $1818.52.

Dated at Wing, N. Dak., this 25th day of October, 1922.

BURLEIGH COUNTY STATE BANK,
Mortgagee.
By
G. OLGEIRSON,
Attorney for Mortgagee,
Wing, North Dakota.

NOTICE OF MORTGAGE CHATTEL SALE

Notice is hereby given that that certain chattel mortgage dated the 24th day of March, 1919, and filed in the office of the Register of Deeds, Burleigh County, North Dakota on the 26th day of March, 1919, at 9 o'clock, a. m., made by John Murphy, mortgagor to the Burleigh County State Bank, a corporation, mortgagee, default having been made in the payment of the note secured thereby, will be foreclosed, and a public sale of the chattels covered by such mortgage, and hereinafter described, had on the 4th day of November, 1922, at 10 o'clock a. m., at the residence of the mortgagor on Section 10, Township 142, N. of Range 77, in Burleigh County, N. Dakota, permission of the mortgagor having been obtained for conducting said sale at said place.

The chattels to be sold, and in said mortgage described, are described as follows: 1 double buggy, 1 Economy engine, 1 feed grinder, 2 red calves (being registered Shorthorn bull, and heifer) 1 gray gelding 5 years old, 1 black gelding 6 years old, 1 sorrel gelding 4 years old, 1 gray gelding, 12 years old, 1 bay mare 5 years old, 1 bay mare 3 year-old.

There will be due on such mortgage on the date of sale $1818.52.

Dated at Wing, N. Dak., this 25th day of October, 1922.

BURLEIGH COUNTY STATE BANK
Mortgagee.
By
G. OLGEIRSON,
Attorney for Mortgagee,
Wing, North Dakota.

NOTICE OF SALE

By virtue of a Judgment and Decree entered and docketed in the District Court of Burleigh County, North Dakota, on the 19th day of October, 1922, in an action in which H. H. Greve is plaintiff and Josephine Wagner and Joseph F. Wagner are defendants for the sum of $1011.82 and the foreclosure of a mortgage on real estate in said Decree specified and by virtue of a writ issued out of said court upon said Judgment and Decree now in my hands commanding me to sell the lands therein and hereinafter described in satisfaction of said Judgment and Decree.

I, Rollin Welch, Sheriff of Burleigh County, North Daktoa, will sell at the front door of the court house in the city of Bismarck, Burleigh County, North Dakota, at two o'clock in the afternoon on the 2nd day of December, 1922, at public auction to the highest bidder for cash the following described real estate situated in said Burleigh, to-wit: The East Half of the Southeast quarter and the Southwest quarter of the Southeast quarter of Section 24 in Township 143 North of Range 76 West, containing 120 acres.

Dated October 20th, 1922.

ROLLIN WELCH,
Sheriff of Burleigh County,
North Dakota.
WOLFE & SCHNELLER,
Attorneys for Plaintiff,
Wahpeton, North Dakota.
10-28—11-4-11-18-25—12-2

NOTICE OF SALE

Notice is Hereby Given, That by virtue of a judgment and decree in foreclosure, rendered and given by the District Court of the First Judicial District, in and for the County of Cass and State of North Dakota, and entered and docketed in the office of the Clerk of said Court in and for said County on the 17th day of October, 1922, in an action wherein Seth G. Wright, was Plaintiff, and Harold Roy Little, Maude Little, Alex Lundberg, County of Burleigh, a municipal corporation, and one of the legal subdivisions of the State of North Dakota, and Farmers State Bank of Regan, North Dakota, a corporation, Defendants, in favor of the said Plaintiff and against said Defendants Harold Roy Little and Maude Little for the sum of Thirty-seven hundred seventy-eight and 17-100 Dollars ($3778.17) which judgment and decree among other things directed the sale by me of the real estate hereinafter described to satisfy the amount of said judgment, with interest thereon and the costs and expenses of such sale, or so much thereof as the proceeds of such sale applicable thereto will satisfy. And by virtue of a writ to me issued out of the office of the Clerk of said Court in and for said County of Cass and under the seal of said Court, directing me to sell said real property pursuant to said judgment and decree, I, Rollin Welch, Sheriff of Burleigh County, and person appointed by said Court to make said sale will sell the hereinafter described real estate to the highest bidder, for cash, at public auction, at the front door of the court house in the City of Bismarck in the County of Burleigh and State of North Dakota, on the 4th day of December A. D. 1922, at two p. m., of that day, to satisfy said judgment, with interest and costs thereon, and the costs and expenses of such sale, or so much thereof as the proceeds of such sale applicable thereto will satisfy. The premises to be sold as aforesaid pursuant to said judgment and decree, and to said writ ano to this notice, are described in said judgment decree and writ, as follows to-wit:

The East Half of Section Seventeen (17), in Township one hundred forty-three (143), North of Range seventy-seven (77), West of the 5th P. M. situate in Burleigh County, North Dakota.

ROLLIN WELCH,
Sheriff of Burleigh County,
North Dakota.
LAWRENCE, MURPHY & NILLES,
Attorneys for Plaintiff,
Fargo, N. D.
10-28—11-4-11-18-25—12-2

FOREIGNERS CROWD INTO GERMAN AREA

Berlin, Oct. 28.—Statistics compiled during the past summer show that there is a total of 150,000 foreigners living in the occupied territory on the Rhine belonging to Prussia, and in addition to this number approximately 90,000 troops and 4,000 foreign civilians attacked to the forces of occupation. The figures, however, cover only about one-half of the whole occupied area, and do not include certain sections belonging to the Palatine, Hesse and Baden.

Dutch nationals lead with 58,583 persons. They are followed by the Czechs with 13,424, then the Belgians with 6,279, and the Italians, the French and the Norwegians with between 4,500 and 4,900 each. The number of resident Americans is not given.

The expense allowances granted to members of the Interallied commissions in Germany, in additon to their monthly salaries, have been increased three-fold since the beginning of September on account of the mounting cost of living. The individual monthly allowances follow: Chief of staff, 310,800 marks; other generals and presiding colonels and lieutenant colonels 229,425 marks; other colonels, lieutenant colonels and presiding majors 168,875 marks; other majors 147,525 marks; captains and lieutenants, 139,275; non-commissioned officers, 75,730, and priavtes 49,900 marks.

Meteor Falling Into Lake Warms Up Body of Water

(By the Associated Press)

Lake City, Mich., Oct. 28.—A large meteor that fell last night into a small lake near here turned the lake warm, according to a party of hunters who witnessed the meteor's fall. The hunters said a large number o dead fish were found floating on the surface of the lake a few minutes later.

For Spring Valley Lignite Coal. Phone 164.

ELECTION DAY TO BE "TAG DAY" IN EFFORT TO GET VOTERS OUT

One of the drives in the campaign now in its closing stages will be to get out the vote.

There are many reports or apathy upon the part of voters in the present campaign. The same reports have come from other state. The Independent Headquarters in Fargo, in order to get out the full vote, is going to employ a unique scheme.

Election day will be made tag day. The aim is to give no one who has not voted a chance to forget that he has not. Tags are being prepared, made up in the colors of the flag. They will bear the legend, "I have voted, have you? Nov. 7th, 1922."

It is planned to put a supply in the hands of each precinct captain, and to have workers at the polls to hand out tags to those who have voted. All who have voted will be tagged so long as the supply lasts, Independents and Nonpartisans alike. It is planned to make the tags neat souvenirs.

Former Governor Frazier spoke in Mandan last night. Headquarters for Mr. Frazier have been opened in Bismarck on Main street here and will be kept open until after election.

* * * *

Although the estimated receipts from special state taxes and fees and licenses for the present fiscal year are $555,000 less than the estimates last year, the property tax levied for the general fund this year is $208,000 less than the amount levied a year ago, according to figures prepared by L. A. Baker, Deputy Tax Commissioner. In other words, the general fund this year is expected to get along with $763,000 less than what was considered necessary a year ago. The actual collections of special state taxes, fees and licenses last year fell $325,000 short of the estimates, and it is estimated that these collections for the present year will be $230,000 less than the actual collections for last year.

While the tax levy for the general fund is $208,000 less this year than last year,—a decrease of 6.67 per cent—the levy necessary to pay interest on the bonds issued is much greater. The total necessary to pay the interest on the bank bonds, issued is much greater. The total necessary to pay the interest on the bank bonds, farm loan bonds, and mill and elevator bonds, is $523,632 against $137,800 last year. The total levy is therefore $177,832 greater, an increase of 2.3 per cent says a bulletin of the Independent Headquarters.

Absent voters ballots may be obtained now at the county auditor's office. About 200 had already been issued yesterday.

* * * *

J. F. T. O'Connor candidate for the United States Senate spoke at Langdon asserted that "If the nonpartisan league saved the farmers just half the sum of money claimed by ex-Gov. Frazier in all his speeches the farmers would be receiving dividend checks instead of paying about double the taxes they paid before the league went into power." Mr. O'Connor then compared the record of loans made by the Frazier administration and the Nestos administration. "Not a single loan was made in Walsh county by Gov. Frazier altho in other counties loans were made that totalled $2,725,000, while Nestos made twelve loans to farmers in Walsh county which totalled $40,000 up to October 1st, and more loans have been made since. The total loans made by Nestos during nine months was $3,363,950. In Cavalier county Frazier made three loans totalling $8,960.00 while Nestos has made twenty loans totalling $87,600.00. The reason that the Frazier administration made so few loans in Walsh, Cavalier and other valley counties was because they were considered I. V. A. counties and unless they got right they were not to receive and benefits from the state. You will remember one of the recommendations sent into the Bank of North Dakota during the Frazier administration 'This man has made more non-partisans than any other man in his township and should receive this loan.'

There has been no discrimination during the Nestos administration. In McLean county Nestos loaned 68 farmers $180 000 while Frazier loaned 36 farmers in McLean county $90,920.00 although McLean county has always been a strong League county and at the last primary gave Baker a majority of 700 over Nestos."

Bandits Loot Mill City Store of $1,200 in Diamonds

Minneapolis, Oct. 28.—Two men who staged a daring daylight robbery of the C. Morse Jewelry store, in the downtown section here today, escaped with unset diamonds valued at $1,200 after shooting their way through pedestrians who sought to prevent their escape. No one was injured.

Shortly after the store opened one of the men entered and asked to be shown some diamonds. When they were brought out he drew a pistol, snatched two stones and ran for the door. C. Morse, the proprietor, grappled with the bandit, but he managed to break away.

A crowd of pedestrians, attracted by the shouts of the fighting men, sought to bar his way, but they scattered when he fired several shots, one of which grazed Morse's head.

The bandit, with his accomplice, who had acted as lookout, then fled through an alley and escaped.

SERIOUS BLADDER TROUBLE.

"Could not stand nor sit and was forced to cry out from intense pain," writes Henry Williams, of Montana. "The doctors said I had inflammation of the bladder an operation was necessary. Tried Foley Kidney Pills and improved at once. Tell all my friends about Foley Kidney Pills as it will save many from suffering and perhaps, as in my case, a dangerous operation." Bladder and kidney trouble demand prompt treatment. Foley Kidney Pills give quick relief.

SANTAL MIDY
CATARRH of BLADDER

Guard Your Health
Be Sure To Use
SANYKIT
The Handy Prophylactic Kit for Men
PREVENTIVE
Affords Utmost Protection
Tube 25c. Kit (4's) $1
All Druggists or San-Y-Kit Co.
21 Beekman St., New York

FINNEY'S DAILY PHOTO SERVICE
BISMARCK, NORTH DAKOTA
Known all over the Northwest for Quality
MAIL US YOUR FILMS

Mr................
May we have the pleasure of making your next suit? in our shop, at home.
We promise to give you perfect satisfaction and the best value in town.
We're giving a retail service at a wholesale price and that means a positive saving of $15.00 or more on any suit you buy.
A. V. PAPACEK
108 Third St.
Bismarck Bank Building.
Bismarck, North Dakota.

BAYER
Genuine
ASPIRIN
SAY "BAYER" when you buy Aspirin

Unless you see the name "Bayer" on package or on tablets you are not getting the genuine Bayer product prescribed by physicians over twenty-two years and proved safe by millions for colds, headache, toothache, earache, neuralgia, lumbago, rheumatism, neuritis, and for pain in general. Accept only "Bayer" package which contains proper directions. Handy boxes of twelve tablets cost few cents. Druggists also sell bottles of 24 and 100. Aspirin is the trade mark of Bayer Manufacture of Monoaceticacidester of Salicylicacid.

BISMARCK Business College

Are you attending school where your education will enable you to enjoy a good income ALL YOUR LIFE? That will increase with age and experience?

The Bismarck College courses will lead you into the realm of big opportunities. Let us tell you what we have done for thousands of the most successful business men and women. A Bismarck College course is a sure start in life, and pays big.

Students enter at any time. Equipment the very best; expert instructors; tuition reasonable. Good board and room in the Students' Boarding Club at $20 to $25 a month. For particulars write,

G. M. LANGUM, President, College Building, BISMARCK, N. DAK.

KLEIN
Tailoring Men's Furnishings Dry Cleaning
Broadway and 5th. Bismarck.

SINCE WHEN HAVE REPUBLICANS BEEN SO HARD PRESSED FOR ARGUMENTS THAT THEY HAVE TO ADOPT THE FOLLOWING "STUFF" AS A REASON WHY YOU SHOULD VOTE FOR THEIR CANDIDATE.

Read the following from the Courier News of October 25th, 1922.

"Are we to understand — as some who were present and heard him, took it — that the enactment of the prohibitory clause of the state constitution drove Mr. O'Connor out of the city onto the farm? It has been broadly asserted that some member of his family was engaged in the business of saloonkeeping when prohibition struck the state and that the law drove him out of business."

Since when have Republicans needed to use such stuff to boost their candidate? Never.

Not Real Republicans for they have always had real issues.

Because Frazier Is Not a Real Republican he is compelled to use any means that occur to him, or his **socialistic** supporters, in the false hope of gaining votes, even if they have to charge O'Connor with having a second cousin of a great aunts nephew who might once have run a saloon.

Shades of Lincoln, Garfield, McKinley and Roosevelt, save us from so called **"Republicans!"**

But, the best way is for you to vote for O'CONNOR FOR U. S. SENATOR!

A donkey could call itself a lion, but it still would be a donkey. It takes more than a label to make a Republican out of a Socialist.

BURLEIGH COUNTY JOINT CAMPAIGN COMMITTEE.

(Political Advertisement)

GOOD CITIZENS CANNOT VOTE FOR LYNN J. FRAZIER FOR U. S. SENATOR IF THEY WANT TO BE HONEST WITH THEMSELVES AND LOYAL TO THEIR STATE AND NATION.

A Fair and Truthful Statement Supported by Facts From the Public Records. Made by the Joint Anti-Towney Republican-Democratic and Independent Voters' Association Campaign Committee.

THE STATEMENT.

We, members of the Joint Campaign Committee, acting as spokesman for the Independent Republican and Democratic State Committees and the Independent Voters' Association, respectively submit to the voters of North Dakota that good government cannot be maintained without honest and efficient public officials who are supporters of the fundamental principles of our government and who recognize their responsibility to the people as a whole and not to any faction. We hold further that no good citizen who finds himself or herself in harmony with the foregoing proposition, can vote for Lynn J. Frazier for United States Senator and be honest with himself nor loyal to his or her state or the nation, because:

He has been guilty of gross dereliction of duty while in office.

He has ignored the Constitution and laws of the State of North Dakota, and disregarded his oath of office.

He has attempted to coerce and suppress a free press.

He has attempted to circumvent the Constitution and the laws of the State of North Dakota.

He has attempted to place the schools of the state under the control of socialists of the most radical and extreme type.

He has assisted in the dissemination of propaganda having for its purpose the destruction of republican institutions.

He has given aid and comfort to those who were seeking to hamper the activities of the government in the conduct of the war.

He has in time of war consorted with and acted in conjunction with men and women of no patriotism and of doubtful loyalty.

He has given his assent to the imposition on the people of this state of an unjust and oppressive system of taxation.

He has permitted officials responsible to him as governor to squander and misapply public funds.

He has permitted the Bank of North Dakota to divert public funds from the purposes for which they were collected to other uses.

He has used the powers of his office to grant special favors to political adventurers.

He has permitted the operation of specially favored banks after examination by the proper officials had shown them to be insolvent, and has permitted the deposit of public funds in such banks after their insolvency.

He has prevented the passage of laws demanded by the people of this state.

He has assisted in the enactment of laws detrimental to the best interests of this state.

He has as governor and as president of the Industrial Commission, permitted the mismanagement of various state enterprises.

He has permitted without protest, A. C. Townley, Wm. Lemke and others to carry on a fraudulent and unscrupulous spoilation of the people of this state by means of stores, banks, newspapers and numerous development and holding concerns. He was recalled as governor on account of his shortcomings, misdeeds and neglect of duty. While in office, he has made no apologies or any promises of reform. To vote for him now would be to vote approval of such abuse of confidence and mismanagement of public affairs and public frauds as was indulged in by Frazier and Lemke during his term of office.

He has created discord and stirred up class hatred among the people of this state.

He has in general given his support, both as a citizen and as Governor of the State of North Dakota, to those who are attempting to destroy popular government and to bring about anarchy and class dictatorship in this and other countries.

He has presented himself as a candidate for public office under false colors, falsely claiming to be a Republican while not in accord with the principles of the Republican party and not supporting its policies, but proclaiming his belief in extreme socialistic views and showing by his acts as Governor and as private citizen his acceptance thereof and adherence thereto. A vote for Frazier is a vote for socialism and not for Republicanism.

Mr. Frazier has made no effort to either answer or explain these charges. There can be no other answer in North Dakota than the election of O'Connor, a clean and capable man of unquestioned integrity.

The facts that have been compiled and specific instances and acts that are cited in support of the foregoing charges against Lynn J Frazier, will be published in The Tribune, Monday afternoon.

JOINT STATE CAMPAIGN COMMITTEE.

(Political Advertisement.)

NEWSPAPERARCHIVE® NEWSPAPERARCHIVE®

ARMS BROKEN WOMAN PICKS UP HER CHILD

Rushes to Side After Auto Accident Near Minot

Minot, N. D., Oct. 28.—Although both arms of Mrs. Guy Putney, residing about 13 miles southeast of Minot, were broken yesterday when an automobile in which she and her husband, and Mrs. Fred Bock, their daughter, and her little 11 months old child were riding, tipped over when it collided with another machine here, the injured woman rushed to her daughter's side and picked up the infant with her hands.

Glen Walrath, a high school student, was taken into custody by the police and tabbed on a charge of reckless driving.

VICTIMS OF INSANITY IS BELIEF

(Continued from Page One)

Bishop Faber, head of the Montana diocese of the Episcopal church will preach the funeral sermon and business houses in Havre will be closed for an hour out of respect to the late rector, the "bishop of all outdoors."

Activities of press correspondents do not find favor with Coroner Holland who expressing resentment this morning said: "All they want is something sensational," and he followed his statement with the intimation that the killing of the noted minister, supposedly, he said, by a member of the minister's parish, was not particularly the public's affair.

Not Public's Business.

Coroner Holland said that when Mrs. Carleton came to the Christler home at 1 o'clock Friday morning she acted demended and that in view of this statement made to him by Mrs. Christler he was convinced no inquest was necessary as he said "I know and all the officials know how the killing came about."

When asked to state what Mrs. Christler had told him to convince him the the killing was a murder and suicide, Coroner Holland said again it was not the publics business and that he would not make Mrs. Christler's statement public unless he should receive the consent of Mrs. Pyle, mother of Mrs. Christler.

If Mrs. Pyle should desire an inquest the coroner said he would arrange one and call Mrs. Christler to the stand and let her tell her own story.

TO BE INQUEEST
(By the Associated Press)

Great Falls, Mont., Oct. 28.—Chief of Police Moran of Havre informed the Great Falls Leader today that there would be an inquest into the deaths of the Rev. Leonard Christler and Mrs. Marguerite Carleton, as he understood the relatives of the dead woman had demanded it and that United States Senator T. J. Walsh had been retained as attorney for Mrs. J. H. Pyle, mother of Mrs. Carleton.

CHICAGO IS FOOTBALL CENTER OF INTEREST TODAY

(Continued from Page One)

A cloud flecked sky and a brisk wind greeted Ohio State and Minnesota teams when they meet here today in Ohio's first appearance on Northrop field. The stands began filling early, with very indications every ticket had been sold. Ohio was a slight favorite at the start of the game.

"Hobo Day," an annual student celebration at Brookings, S. D., attracted additional numbers there to the South Dakota State College-University of South Dakota game.

Home coming day at Carleton college necessitated additional stands for spectators at the St. Olaf-Carleton game at Northfield.

St. Thomas College of St. Paul, journeyed to Grand Forks to meet the University of North Dakota.

St. John's of Collegeville played St. Mary's at Winona.

MICHIGAN WEAKENED.

Ann Arbor, Mich., Oct. 28.—A Michigan squad greatly weakened by injuries and illness faced Illinois here today in the first home game on the Wolverines' Western conference schedule. Two regulars were out with injuries and Coach Zuppke's squad likewise was not considered as strong as when it all but downed Iowa last week, one or two regulars still feeling the effects of recent injuries.

Michigan's remoulded football squad, scenting a Western Conference championship following the victory over Ohio State a week ago, faced Illinois on Ferry field today in the first "big ten" game of the season locally.

Michigan had lost much of its cocksure spirit because of the absence from the lineup of Vandervort and Roby, injured at Columbus, and Kipke, one of the sensations of the conference this year, who was suffering from a cold which kept him on the side lines. The crowd that packed every available seat was estimated at 42,000.

IOWA MEETS PURDUE.

Iowa City, Ia., Oct. 28.—Wrecked and reconstructed within a week, with four new faces scheduled to appear in the lineup, Iowa's husky football machine will take the field against Purdue here this afternoon.

Four regulars who played in the Yale game, including Parkin, the season's sensational at the quarterback position, are expected to warm the sidelines, while second squad men fill their places on the field.

76,000 SEE GAME

Yale Bowl, New Haven, Conn. Oct. 28.—With ideal weather conditions 76,000 spectators crowded the bowl this afternoon to see the Army and Yale crash in their twenty-second encounter in football.

The crowd was equal to the largest that ever witnessed a football and game in Haven.

AT THE MOVIES

THE ELTINGE.

The attraction at the Eltinge for Monday and Tuesday is "Trouble" with Jackie Coogan as chief entertainer.

"Trouble," is a fine mixture of pathos and comedy, with the latter element predominating, and the boy star is the pivot of virtually every scene. He plays the part of an orphan adopted into the home of a ne'er-do-well plumber and one of the funniest scenes is when Jackie, pinch-hitting for the lazy foster father, floods a mansion in an effort to fix a leak. Later, in a tense court trial, the child gives the finest piece of acting any star of his years ever contributed to the screen.

In addition to the usual matinee and evening performances, a special matinee will be given after school Monday for the children. On the same program "Cold Feet" one of the best of the Christie comedies will be shown. "Cold Feet" is a comedy burlesque on the dramas of the Norta woods.

OWEN MOORE IN A BIG LAUGH PICTURE

Bearing the extremely interesting title, "Love Is An Awful Thing," there will come to the Capitol theater Monday one of the most hilarious and uproarous joyous farces seen on the screen in a long Time. That accomplished comedian Owen Moore, last seen in "A Poor Simp," and "The Chicken in Case" has the leading role. He is ably supported in the fun making by Douglas Carter the long lean, lanky gentleman of color who was so prominent in "A Poor Simp." Another comedian of real ability and international reputation as a funster who appears in the cast as Snitz Edwards.

Marjorie Daw and Kathryn Perry, the Follies beauty, play the girls and are genuine decorations and assets to any picture.

The story concerns the adventures of one Antony Churchill who is endeavoring with little success to convince the father of the girl he wants to marry that he is suitable matrimonial material.

Catch Miner Who Fired Coal Mine

Aberdeen, S. D., Oct. 28.—Reports from the Haynes Coal company's mine at Haynes, N. D., are to the effect that the workman who was caught after setting fire in the mine recently and who was arrested immediately, has been adjudged insane and has been taken to the state hospital of North Dakota.

We our closing out all our men's, women's and children's furnishings at away down price. Siegal.

Didn't this summer become last summer quick?

RED CROSS TO HOLD ANNUAL MEMBER CALL

Conference Concluded Here Find Representatives Ready For Big Campaign

The Red Cross regional conference concluded its work here late yesterday afternoon, with the representatives of the various chapters armed with facts to be used in the coming roll-call campaign. During the afternoon sesion Mrs. Fred L. Conklin of the Burleigh county chapter detailed the work of the chapter for the service men and spoke particularly of the relation of the chapter to the disabled ex-service man. Dr. L. A. Schipfer spoke on the same subject, E P. Krick, chief of Red Cross service, U. S. Veterans' Bureau, Fargo, detailed the relationship of the sub-district office to Red Cross chapters, and Maurice R. Reddy, of Chicago, spoke of the relationship of chapters to men in the hospital.

At a noon luncheon Father Digman of Dickinson. Attorney-General Johnson and Dr. F. R. Smyth spoke.

The annual roll-call of the Red Cross will begin about Armistice day, and it is hoped by the representatives that a successful drive may be held in all the western North Dakota counties.

A resolution of sympathy for G. O. Sanden of Manning for the death of his wife, Mrs. Lois-Vail Sanden, for many years secretary of the Dunn county chapter of the Red Cross, recently was adopted.

ENGINEERS IN GOOD MEETING

The Bismarck club of the American Association of Engineers held a well-attended Roosevelt and Health Week meeting last night at the McKenzie hotel. 30 being present.

Judge A. M. Christianson spoke on Roosevelt's life, pointing out the cleanliness of Roosevelts' mind and body, reviewing his sickly childhood and his manly vigor.

Dr. J. O. Arnson spoke on "Keeping Fit" and cited Roosevelt as an exponent of the doctrine of the value of the value of a sound body. E. J. Budge, representing the engineer, spoke of the relationship of the engineer and enfineering work to public health.

Visitors were present from Mandan, Minot, Minneapuolis and St. Paul. In addition there was present more than the usual number of officials and prominent citizens who have found the engineers' club one of the livest of organizations.

LA FOLLETTE TO MAKE BUT TWO SPEECHES

Senator LaFollette will make but two speeches in North Dakota, according to announcement at Fargo. These will be at Bismarck, Monday night, October 30, in the city auditorium, and in Grand Forks on Tuesday. It is stated his health will not permit him to make more than two speeches.

BIRTHDAY IS OBSERVED

Ideals of Theodore Roosevelt Expounded at Baptist Church

The young people of the Baptist church observed Roosevelt's birthday last night in the revival meetings being held. About the pulpit were hung national flags with the picture of the Colonel placed in the centre of a large flag on the wall. The pastor L. R. Johnson spoke briefly refering to the ideals of Theordore Roosevelt, who, previous to his great career, gained his health and good start in North Dakota, reading the brief and pointed creed of the great statesman.

Rev. Naylor, evangelist preached on the theme, "Hidden Treasures and How to Find them."

"Most treasures which are of great worth have been hid treasures?" he said. "Gold was discovered in the Rockies by a man catching hold of bushes to save himself from falling. On examining the dirt it was found that it contained gold. The diamond fields of South Africa were discovered when a pebble thrown at a pig by a boy was seen to sparkle. Thought transference was all about the world potentially when Adam and Eve lived, but it was not actually realized till Marconi began to reveal the secret to the world."

The preacher continued by saying that faith, hope, repentance, peace are things that cannot be bought with money. A man might be a multi-millionaire and without these he would be poor. "God does not ask you to give up anything that is worth keeping," he said in telling the young people how to find these treasures.

During the two weeks nineteen persons have indicated their desire to take the forward step for the Christian life. Several have united with the church and will be baptized. Mr Naylor will preach tomorrow morning and evening.

TAKES UP HORSES

Mr. Wilbert Fields, 6 miles east of town on Red Trail has picked up four work horses and desires owner to prove property and pay expenses of shelter. He believes these work horses belong to Bismarck people.

BEST FIRMS HIRE "DAKOTA" GIRLS

When the Standard Oil Co., Ford Motor Co., etc., want office help, they call on Dakota Business College, Fargo, N. D. Repeated experience has shown them that these well-taught students "take hold" quicker, are more accurate and reliable. Juliette Bowers is the 119th "Dakota" graduate to go to Standard Oil Co.

"Follow the Successful." Attend the school where the biggest firms go for office help. Enroll NOW. Send names of interested friends and get Success Magazine free. Write F. L. Watkins, Pres., 806 Front St., Fargo, N. D.

BENEFIT SHOW TO BE GIVEN

The presentation of "Sonny," starring Richard Bathelmess, to be given at the Eltinge theatre next Wednesday and Thursday, will be a benefit production for the Women's Community Council milk fund. The council, in the past year, has distributed over 10,000 pints of milk to school children. This will be the third year of free milk distribution, which the council believes has been of material benefit in building up children and reducing the disease and death rate. The council also mains a rest room with a matron in charge, whose salary the council pays The council has taken care of several tonsilectomy cases and fitted several children with glasses. Children's tickets for the moving picture show, as well as tickets for adults, may be purchased at the Eltinge box office.

HOTEL McKENZIE
Strictly Fireproof.
SAMPLE ROOMS
On the Seventh Floor

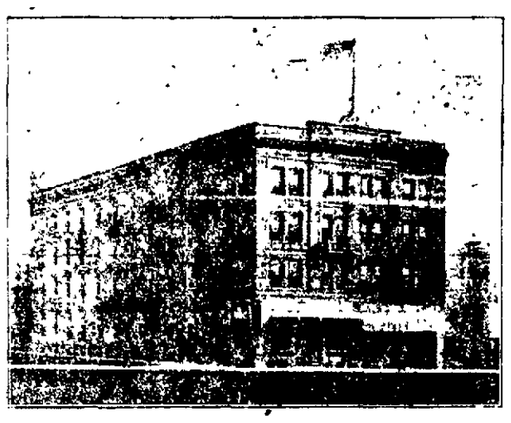

THE SOO HOTEL
Moderately Priced

This Patterson Group of Hotels
Is Without an Equal Anywhere

EDWARD G. PATTERSON,
Owner and Proprietor, Bismarck, North Dakota

Kills Tobacco

—Gold Seal No. 10—kills the desire for Tobacco, Snuff and Cigarettes. A guaranteed harmless vegetable treatment. Testimonials from grateful men who have been cured. Full treatment $2.75. Our FREE book tells why you should not use tobacco. It is Free. Send right now.

Inland Chemical Co
Dept. D. Bismarck, N. D.

ELTINGE
MONDAY and TUESDAY

This Christmas

your photograph — the only gift that only you can make And now is the time for a studio appointment.

Slorby Studio

Successor to Holmboe.
Expert Kodak Finishing, and Picture Framing.

JACKIE COOGAN in "TROUBLE"

Here's the only sort of Trouble you'll be glad you've had.

ELTINGE
MONDAY and TUESDAY

A Vicious Omission

VOTERS' PRACTICE SHEETS have been posted in the city of Bismarck.

These sheets contains three columns; namely

REPUBLICAN? DEMOCRAT INDIVIDUAL NOMINATIONS.

In the Republican column are the names of candidates that were high in the June primaries.

In the Democratic column are (only) those names that opposed successful candidates that were in favor of the FARMER'S PROGRAM.

The Individual column is left BLANK.

I appeal to all good thinking people in Burleigh County. If you were giving a pupil a PRACTICE SHEET, wouldn't you give him the entire sheet?

Are the people that arranged and printed this PRACTICE SHEET afraid of you selecting one or more of the names that SHOULD appear in the INDIVIDUAL COLUMN?

As a matter of fact the writer only sees a few names in the REPUBLICAN COLUMN that has any right to be there. The balance are all fusionists and should be in a column by themselves.

But what about INDIVIDUAL NOMINATIONS? Don't you think that the voter should have a chance to PRACTICE on him? He does not have to do the WILL of the other fellow, whether he thinks it is right or not, for fear of being called a TRAITOR.

I quote one sentence of the PRACTICE SHEET: "The ballots that will be handed to you on election day, will a trifle larger than the fac similes printed on this sheet." Had they said on this fac simile, they would have been liable (if they are) for misrepresentation.

I don't know who was responsible for this sheet but will again quote from it. "Don't forget to mark (X) after the I. V. A. candidate for official newspaper when you vote on election day."

The writer has an idea who is behind it and wants to go on record as calling him or them, Dirty Politicians.

Do you voters want to vote for people who will, by omission, leave something out of a measure in the Legislature that would be of benefit to you?

Look in the INDIVIDUAL NOMINATIONS column and vote for the candidates that have nothing to cover up, by OMMISSION.

R. L. BEST

(Political Advertisement.)

CHEW A FEW!!! NO INDIGESTION BAD STOMACH

Ate Too Much! Stomach Upset! Here's Instant Relief

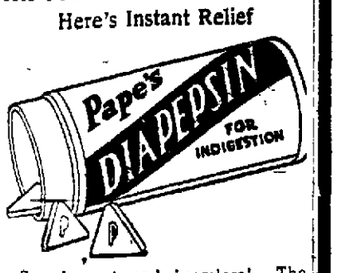

So pleasant and harmless! The moment "Pape's Diapepsin" reaches the stomach all distress goes. Lumps of indigestion, gases, heartburn, sourness, bloating, flatulence, palpitation, vanish.

Ease your stomach now! Correct digestion and acidity for a few cents. Druggists sell millions of packages.

CAPITOL — LAST TIME TONIGHT

JAMES OLIVER CURWOOD'S
Dramatic Sensation
"THE MAN FROM HELL'S RIVER"
Also Round 3
"THE LEATHER PUSHERS"

Monday - - - Tuesday
OWEN MOORE
—in—
"LOVE IS AN AWFUL THING"
The funniest fature in year.

Wednesday - - Thursday
NAZIMOVA
in Henrik Ibsen's
"A DOLL'S HOUSE"

UNITED STATES SENATOR

ROBERT M. LA FOLLETTE

WILL SPEAK AT THE

AUDITORIUM

BISMARCK

MONDAY OCTOBER 30

8 P. M. SHARP

Hear Him Discuss the Issues of the Day

BRING YOUR FRIENDS — Ladies Especially Invited.

(Political Advertisement)

Eltinge TONIGHT SATURDAY

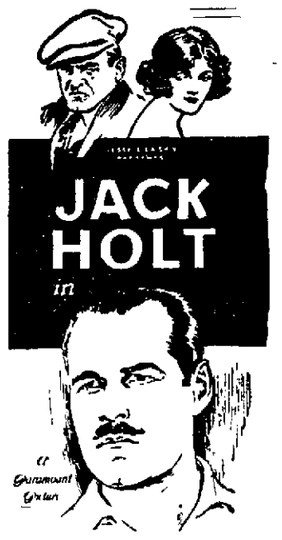

"While Satan Sleeps"

Real life and real heart-punch in a GOOD big picture. Fritzi Brunette and Betty Francisco in the supporting cast.

MONDAY and TUESDAY
JACKIE COOGAN in "TROUBLE"

Special Children's Matinee after school Monday.
All children 10c.

NEWSPAPER ARCHIVE®
NEWSPAPER ARCHIVE®

THE BISMARCK TRIBUNE

Entered at the Postoffice, Bismarck, N. D., as Second Class Matter.

GEORGE D. MANN - - - - - - Editor

Foreign Representatives
G. LOGAN PAYNE COMPANY
CHICAGO - - - - - - DETROIT
Marquette Bldg. Kresge Bldg.
PAYNE, BURNS AND SMITH
NEW YORK - - - - Fifth Ave. Bldg.

MEMBER OF THE ASSOCIATED PRESS

The Associated Press is exclusively entitled to the use or republication of all news dispatches credited to it or not otherwise credited in this paper and also the local news published herein.

All rights of republication of special dispatches herein are also reserved.

MEMBER AUDIT BUREAU OF CIRCULATION

SUBSCRIPTION RATES PAYABLE IN ADVANCE

Daily by carrier, per year	$7.20
Daily by mail, per year (in Bismarck)	7.20
Daily by mail, per year (in state outside Bismarck)	5.00
Daily by mail, outside of North Dakota	6.00

THE STATE'S OLDEST NEWSPAPER
(Established 1873)

SUICIDE

Doctors are more apt to resort to suicide than members of any other profession. This is revealed by the latest list suicide records, which show doctors at the head of list among professional men.

Discussing this in American Medicine magazine, Dr. S. Dana Hubbard of New York City reaches the conclusion that occupational strain is greatest in the medical profession.

A physician is in constant danger, dealing with diseases in their most advanced stages, especially the incurable kind.

An unthinking public overlooks this meritorious service. You never heard of a doctor backing out of a case because he fears the malady, however dread. A lesson in courage and self-sacrifice for the good of humanity.

In proportion to numbers engaged in the profession, the suicide rate among doctors in 1921 was not much higher than among lawyers.

Suicides last year totaled 86 doctors and 57 lawyers. But there are many more doctors than lawyers.

Both professions require courage and the will power of endurance. They have this in common: years of costly education, then years of comparative inactivity, sitting around waiting until they have a paying business built up.

Forty-five seems to be the average age of suicide. Hence it must be the danger year, the blackest hour that comes just before the dawn of success.

At 45 a man is beginning to grow weary, after years of dogged effort, and is apt to become discouraged unless constantly on his guard.

Discouragement brings brooding. And brooding may result in the fit of temporary insanity in which most suicides occur.

The suicide ignores the lesson of countless centuries, this being the lesson: There is always a way out of any trouble. No trouble endures for good. Luck changes as surely as the ocean tide turns.

The suicide is like a man who, at 4 in the morning, gives up hope that the sun ever will rise again.

A mighty lesson for all of us, this truth, that it is always blackest just before dawn. It is part of the wisdom we have inherited from the past. And it is eternally true.

FAIRIES

Conan Doyle stirs up much argument by his announcement that he believes in fairies. He goes as far as to publish nature photographs in which fairies are shown, about the size of butterflies and with the same kind of wings.

It would be a mistake to "investigate" this from the angle of trick photography. Whatever fairies exist or not, doesn't matter. It's a good thing to believe in them. Life would be drab without such illusions as fairies, Santa Claus and air castles.

Do you remember your heartache when disillusioned on the subject of Santa Claus?

CANCER

English medical experts, asking their government for a fund of several millions to fight cancer, report that this dread parasitic disease "attacks the worker rather than the drone, the strong rather than the weak."

Like booze, it goes after big game, explaining why so many brilliant intellects used to be found inside saloons.

Cancer is said to kill a fourth of people more than 45 years old. Its chief cause is chronic irritation. That's the thing to watch. Take no chances. The doctor charges less than the undertaker.

SURE-FIRE

A life sentence in the penitentiary is dealt out to an eastern man convicted of burglarizing an inhabited dwelling during the night.

Sentimentalists will claim ,"Yes, but that doesn't stop burglary." However, we know one burglar who will not be prying windows open for some time. Regardless of its psychological effects, whether severe sentences set a terrifying example or not, inmates of prisons are eliminated from crime as long as they're incarcerated.

JOKE?

Thousands of typists in London are hoaxed by a fake ad offering a job at big pay. "No such company at this address."

Walter Agombar, London cobbler, is the victim of a joker who advertised that Walt would repair shoes free of charge for a fortnight.

Vicious "humor" of this sort is hard to explain, but no more so than any other joke. Ever try to explain a joke?

STYLES

France is alarmed by the discovery that her exports of dressmaking materials—such as laces and embroideries—are a half billion francs a year less than before the war.

All around, French styles are losing ground. Parisan designers seem to have lost their famed knack of keeping a finger on the world's fashion pulse.

It is part of the growing independence of women. Each year they are less inclined to accept whatever is dictated by style leaders, whether they like it or not.

BEE

A half-interest in Achievement Girl, a queen bee, is sold for $150 to J. M. Cutter & Son, Montgomery, Ala. She is delivered by registered mail.

She is worth more than any other bee in the world because she is the best bee-mother in the world. That is true of humans. Most valuable and important of them are the best mothers.

The careers of great men are second-hand achievements of their mothers.

EDITORIAL REVIEW

Comments reproduced in this column may or may not express the opinion of The Tribune. They are presented here in order that our readers may have both sides of important issues which are being discussed in the press of the day.

A BEE WORTH $300

There used to be a joke about a city girl who said she was going to move to the country and keep a cow and a bee. Keeping a bee isn't a joke now. The other day a man in North Dakota sold a half interest in one bee to an apiarist in Alabama for $150. The bee—of course it is a queen—has been shipped to the southern home of her new half owner. She will spend the winter there, returning to North Dakota in the spring.

Bees are not naturally given to winter work, but queens do not scorn to lay eggs all the year around. A queen may not fill three or four thousand cells a day in the cold months, as she does in the spring and summer, but the southern bee man probably will get between now and April all the bees of the new breed that he needs for stock. Meanwhile the queen will be treated royally. The attention she receives from her owners will be nothing compared with that which will be forthcoming from her ten or twenty thousand workers. They will assign a dozen maids, chambermaids and ladies in waiting to their sovereign and she will have nothing to do but lay eggs.

Not that the life of a queen bee is all pleasure. When the hatching is about to begin and the queen tries to make a joyous round of the cells to kill all the prospective queens she is gently shouldered away by the workers. They help her in every way to increase the life of the tribe but they will not let her slay posterity

A queen lasts only three or four years, but she keeps everlastingly at her job; so perhaps $300 is not too much value to set upon her. Nobody would give a nickel for a drone, for there is only one drone in a thousand that is worth anything at all and when his value is discovered he is dead.—New York Herald.

Tom Sims Says

In limiting the price of anything the sky is usually the limit.

Maybe New Jersey mosquitoes killed this minister and singer.

Aviators are flying almost as fast as idle rumors.

It is estimated the hand shaking from one election would pump two million gallons of water.

This fall most nutting parties are going after nut coal.

Armistice Day, the fourth anniversary of unemployment for too many men, is coming soon.

After a football game most expert dopesters are ex-sports.

Germany's bad luck is changing at last. Former Crown Prince has sprained his ankle.

The way to save our fur-bearing animals is teach them to shave.

We get more coal when it is hauled in wagons because wagons don't weigh as much as trucks.

There are no reasons for long skirts as far as we can see, but we can't see very far.

Just before a man's wife talks him to death he hopes her next husband is a book agent.

Trainers say lions are the only wild animals capable of affection. How about flappers?

A new device changes people's noses. Sticking them where they don't belong does the same.

A French woman paid $100,000 for one new hat and you can read this to your husband.

Michigan footballers beat Ohio State University. Ohio bettors' college cheer now is Oh,io-U."

The way to make Hallowe'en candy is lead him past a candy store and admire the window display.

Professor says we all will live underground in 2000 years, but the wets still have hopes.

When the cold wind blows and hosiery shows, she blows her nose, she blows her nose.

Canadian hunter caught killing female deer may have mistaken them for some farmer's cows.

Chicago bride asks divorce because he didn't kiss her for 30 days. Hubby may claim he never found her mouth shut.

It is cold enough now for two people to sit in the same chair.

Many a man grows sage from wild oats.

A THOUGHT

Behold, God is my salvat'on; I will trust and not be afraid, for the Lord Jehovah is my strength and my song; he also is become my salvation.—Isaiah 12:2.

It requires a great deal of boldness and a great deal of caution to make a great fortune, and when you have got it, it requires ten times as much wit to keep it.—Ralph Waldo Emerson.

THE LOST RUDDER

The FLAMING JEWEL

by ROBERT W. CHAMBERS

©1922 GEORGE H. DORAN COMPANY

BEGIN HERE TODAY

Through the Adirondacks forests rages a savage battle for possession of the Flaming jewel, originally stolen from the refugee

COUNTESS THEODORICA of Esthonia by the great international thief,

QUINTANA.

In Paris, Quintana was robbed of the gem by

MIKE CLINCH, an American soldier, who brought the gem back to the disreputable hunting camp where he lived a life of crime ever since his legitimate business of guiding hunting parties had been destroyed years ago by the uncle of

JAMES DARRAGH. Darragh, going as Hal Smith, loves the countess and has sworn to restore the jewel to her.

Clinch is passionately fighting for the jewel as it represents the sole means of giving his beautiful stepdaughter,

EVE STRAYER, the "education of a lady."

Eve and her lover,

TROOPER STORMONT, escape from Quintana, who with his gang has come to the camp to regain the jewel. Eve swims Star Pond with what she believes to be the real jewels in her mouth. Darragh takes what Eve thought was an empty jewel case from Quintana and finds the real jewels in a false bottom. Darragh learns that the countess and her companion are about to arrive at his hunting lodge.

CHAPTER III

It was afternoon when Darragh awoke in his bunk, stiff, sore, confused in mind and battered in body.

Wier, hearing hm astir, came in "How long have you been back? Did you meet the ladies with your flivver?" demanded Darragh, impatiently.

"I got to Five Lakes station just as the train came in. The young ladies were the only passengers who got out. I waited to get their two steamer trunks and then I drove them to Harrod Place—"

"Where did you say I was?" asked Darragh.

"Out in the woods, somewhere. The last I saw of them, Mrs. Ray had their hand-bags and Jerry and Tom were shouldering their trunks."

"I'm going up there right away," interrupted Darragh excitedly.

In a pathetic attempt to spruce up, he knotted the red bandanna around his neck and pinched Salzar's slouch hat into a peak.

"You look like one of Clinch's bums," remarked Wier with native honesty.

Darragh, chagrined, went to his bunk, pulled the morocco case from under the pillow, and shoved it into the bosom of his flannel shirt.

"That's the main thing anyway," he thought. Then, turning to Wier, he asked whether Eve and Stormont had awakened.

It appeared that Trooper Stormotn had saddled up and cantered away shortly after sunrise, leaving word that he must hunt up his comrade, Trooper Landis, at Ghost Lake.

"They're coming back this evening," added Wier. "He asked you to look out for Clinch's step-daughter."

"She's all right here. Can't you keep an eye on her, Ralph?"

"Very well, sir. But suppose she takes it into her head to leave—"

Darragh called back, gaily: "she can't: she hasn't any clothes!" And away he strode in the gorgeous sunshine of a magnificent autumn day, all the clean and vigorous youth of him afire in anticipation of a reunion which the letter from his lady-love had transfigured into a tryst.

For, in that amazing courtship of a single day, he never dreamed that he had won the heart of that sad, white-faced, hungry child in rags—silken tatters still stained with the blood of massacre—the very soles of her shoes still charred by the embers of her own home.

About half an hour later he came to his senses with a distinct shock.

Straight ahead of him on the trail and coming directly toward him, moved a figure in knickers and belted tweed.

Flecked sunlight slanted on the stranger's cheek and burnished hair, dappling face and figure with moving, golden spots.

Instantly Darragh knew and trembled.

But Theodorica of Esthonia had known him only in his uniform.

As she came toward him, lovely in her lithe and rounded grace, only friendly curiosity gazed at him from her blue eyes.

Suddenly she knew him, went scarlet to her yellow hair, then white: and tried to speak—but had no control of the short, rosy upper lip which only quivered as he took her hands.

The forest was dead still around them save for the whisper of painted leaves sifting down from a sunlight vault above.

Finally she said in a ghost of a voice: "My- friend. . . ."

"If you accept his friendship. . . ."

"Friendship is to be shared. . . ."

"All you have to give me, then."

"Take it . . . all I have. . . ."

Her blue eyes met his with a little effort. All courage is an effort.

Then that young man dropped on both knees at her feet and laid his lips to her soft hands.

In trembling silence she stood a moment, then slowly sank on both knees to face him across their clasped hands.

So, in the gilded cathedral of the woods, pillared with silver, and azure-domed, the bethrothal of these two was sealed with clasp and lip.

Awed, a little fearful, she looked into her lover's eyes with a gaze so chaste, so oblivious to all things earthly, that the still purity of her face seemed a sacrament, and he scarcely dared touch the childish lips she offered.

But when the sacrament of the kiss had been accomplished, she rested one hand on his shoulder and rose, drew him with her.

Then his moment came; he drew the emblazoned case from his breast, opened it, and, in silence, laid it in her hands. The blaze of the jewels in the sunshine almost binded them.

That was his moment.

The next moment was Quintana's.

Darragh hadn't a chance. Out of the bushes two pistols were thrust hard against his stomach. Quintana's face was behind them. He wore no mask, but the three men with him watched him over the edges of handkerchiefs—over the sights of leveled rifles, too.

The Youthful Grand Duchess had turned deadly white. One of Quintana's men took the morocco case from her hands and shoved her aside without ceremony.

Quintana leered at Darragh over his level weapons:

"My frien' Smith!" he exclaimed softly. "So it is you, then, who have twice try to rob me of my property!

"Ah! You recollec? Yes? How you have rob me of a pacquet which contain only some chocolate?

Darragh's face was burning with helpless rage.

"My frien,' Smith," repeated Quintana, "do you reollec' what it was you say to me? Yes? . . . How often it is the onexpected which so usually happen? You are quite correc' l'ami Smith. It has happen."

"So," he said, "t was also you who rob me las' night of my property. . . . Dhat you do to Nick Salzar, eh?"

He glanced at the open jewel box which one of the masked men held, then, like lightning, his sinister eyes focused on Darragh.

"So," he said, "it was also you who rob me las' night of my property. . . . What you do to Nick Salzar,eh?"

"Killed him," said Darragh, dry lipped, nerved for death.—"ought to have killed you, too, when I had the chance." But—I'm white, you see."

At the insult flung into his face over the muzzles of his own pistols Quintana burst into laughter.

"Ah! You should not shot me! You are quite right, my frien'. I mus' say you have behave ver' foolish."

He laughed again so hard that Darragh felt his pistols shaking against his body.

"So you have kill Nick Salzar, eh?" continued Quintana with perfect good humor. "My frien', I am oblige to you for what you do. You are surprise? Eh? It is ver' simple, my frien' Smith. What I want of a man who can be kill? Eh? Of what use is he to me? Voila!"

He laughed, patted Darragh on the shoulders with one of his pistols.

"You, now—you could be of use Why? Because you are a better man than was Nick Salzar. He who kills is better than the dead."

Then shifting his eyes he made a motion with one pistol to his men. As they turned Quintana's intent gaze became murderous.

"If I mus' kill you both I shall do so. Othewise I have sufficient trouble to keep me from ennui. My frien', I am going home to enjoy my property. If you live or die it signifies nothing to me. No! Why, for pleasure of killing you, should I bring your dirty gendarmes on my heels?"

He backed away to the edge of the thicket, venturing one swift and evil glance at the girl who stood as though dazed.

"Listen attentively," he said to Darragh. "One of my men remains hidden very near. He is a dead shot. His aim is at your—sweetheart's—body. You understan'?"

"Yes'."

"Ver' well. You shall not go away for one hour time. After that—" he took off his slouche hat with a sweeping blow—"you may go to hell!"

Behind him the bushes departed, closed.

Jose Quintana had made his adieux.

(Continued in Our Next Issue)

If you want to grow hair —do this

Science proves that only 5 in every 100 need ever be bald. But thousands of men and women, too, are greatly concerned by falling hair which leads to baldness. This is positively unnecessary, for Van Ess, the new scientific liquid scalp massage, is all that is necessary to remove dandruff, stop itching scalp and grow new hair. Van Ess through its scientifically designed applicator goes to the roots of the hair. It cleans out the infected sebum which causes all of the trouble. Tones up new and nurtures the hair roots which still live and in a short time develops a growth of new, healthy hair.

Be sure to get Van Ess. We will give you a signed guarantee.

Finney's Drug Store
Bismarck, N. D.

EVERETT TRUE BY CONDO

Mrs. Mabel Francis

"Tanlac helped me back to good health two years ago and I am still feeling fine," recently said Mrs. Mabel I. Francis, highly esteemed resident of 628 S. Linwood Ave., Baltimore, Maryland.

"Before taking the medicine I suffered from a nervous breakdown and was in an awful condition. I scarcely had strength and energy to handle a broom and my housework was drudgery to me.

"The first bottle of Tanlac made such a wonderful improvement in my condition that I was both surprised and delighted. So I stuck to it and a few bottles built me up ten pounds and made me feel as if I had never had a sick day. My health has been fine ever since."

NOTE—The International Proprietaries Co., distributors of Tanlac, **have on file in their offices at Atlanta, Georgia, over fifty thousand signed statements from representative men and women from every State in the Union and every Province of Canada. Many of these are from prominent people in this city and section and have been previously published in this paper.**

Tanlac is sold by all good druggists.

WOULD LICENSE REALTY MEN

Fargo, N. D., Oct. 28.—Action by the state legislature to provide for the licensing of all real estate brokers, the levied improvement of titles, and the cancellation of personal property taxes previous to 1910 was advocated by Fargo real estate dealers at the second annual meeting of the Fargo Board of Realtors held yesterday.

EDUCATORS MEET

(By the Associated Press)

St Paul, Minn., Oct. 28.—Sectional meetings occupied the time of the visiting educators to the annual convention of the Minnesota Education association in session here, with the election of officers scheduled for later in the day.

More than 11,500 visitors to the convention had registered at noon today.

A general session of the convention was set to begin at 2 p. m. with the transaction of association business on the program.

Committee reports were received today, including that of the board of directors on the amendment articles of incorporation, constitution and by-laws.

The afternoon session of the convention today was to close with a meeting of national education association members for the election of delegates from the state association to the next national meeting.

ADVENTURE OF THE TWINS

By Olive Barton Roberts

The next person whom Nancy and Nick met on Mars was a wooden woman.

She was queerer even than the stone man, and rolled along on wheels.

"How do you do!" remarked Nancy politely dropping a courtesy. Did you happen to see Mother Goose's broom? She's lost it!"

The wooden woman stopped and rolled her eyes in a queer way. "Thank goodness!" she exclaimed. "It used to worry me to death to see her."

"Why?" asked Nancy. "Were you afraid she'd fall?"

"No, indeed!" answered the wooden woman. "It used to worry me to seee her sweep. "I can't bear to see anyone working."

"You've got a very kind heart," remarked Nick.

"No I haven't," said the wooden woman, shaking her head. "You're wrong. It's not kind. It's wood and can't feel. I'm not as kind as I look. It's just that I get nervous at the sight of anyone working.

"I used to be a scullery maid and I scrubbed and swept and swept and scrubbed until one day I said, 'I wish I were made of wood. Then I'd never have to lift a broom again.' Some fairy heard me, I guess, for the first thing I knew I was up here and turned to solid wood. It's nice for a change, and I'm having a fine rest. The only thing is that some day I'll wish myself back again, and I do hope the same fairy will hear me.

"We'll speak to the Fairy Queen," said Nancy. "And now we must be off to hunt for Mother Goose's broom."

"Well, I hope you don't find it." The wooden woman shivered, then said goodby and rolled away on her wheels.

CHANGE OF LIFE WOMAN'S TRIAL

Proof That Lydia E. Pinkham's Vegetable Compound is of Great Help at This Period

Metropolis, Illinois.—"I have taken Lydia E. Pinkham's Vegetable Compound and it is all it claims to be and has benefited me wonderfully. I had been sick for eight months with a trouble which confined me to my bed and was only able to be up part of the time, when I was advised by a friend, Mrs. Smith, to try Lydia E. Pinkham's Vegetable Compound and Liver Pills. I was so much benefited by the use of these medicines that I was able to be up and about in two weeks. I was at the Change of Life when I began taking the medicines and I passed over that time without any trouble. Now I am hale and hearty, do all my housework, washing, ironing, scrubbing, and cooking, all there is to do about a house, and can walk two or three miles without getting too tired. I know of several of my neighbors who have been helped by your medicines."—Mrs. EMMA CULVER, 705 E. 7th St., Metropolis, Illinois.

Depend upon Lydia E. Pinkham's Vegetable Compound. Nervousness, irritability, heat flashes, headache and dizziness, are relieved by this splendid medicine.

NEWSPAPERARCHIVE®

Society

About 200 Couples Attend U.C.T. Dance At Grand Pacific

About 200 couples enjoyed dancing at the United Commercial Travelers Hallawe'un dance at the Grand Pacific hotel last night. In addition to the local people a number from nearby towns attended. The large hall was given a festive appearance by lights dimmed with pumpkin colored shades. Streamers of black and gold; figures of black witches, bats, and owls, pumpkins of yellow, and other hallowe'en decorations lined the walls and hung from the ceiling until the hall with its hundreds of happy dancers was transformed into a scene of gorgeous splendor. Enticing music furnished by Wagner's five piece orchestra added to the enchantment of the evening.

At midnight an elaborate dinner with many unique features prepared for the entertainment of the guests was served.

Much of the success of the evening was due to the committees that had charge of decorations, refreshments, and arrangements. Those attending reported that the U. T. C. dance last evening was the most successful one ever given.

ENTERTAIN AT PARTY.

Misses Ella Larson and Gertrude Benson were hostesses last night at a hallowe-en party given at the home of Mr. and Mrs. H. W. Richholt. The evening was spent by the 25 guests present in putting on stunts and playing cards. Miss Alice Olson won high score at cards and Miss Frances Mallory consolation prize. Refreshments were served at the close of the evening.

FORMEER RESIDENT.

Mrs Jennie McKenzie who has been spending several weeks visiting with friends in Bismarck left this morning for Fargo, where she will spend the winter at the home of her daughter, Mrs. V. J. Remas. Mrs. McKenzie, a former resident here, was entertained by her many friends while in the city.

BRIDGE PARTY

Mrs. A. J. Arnot entertained at bridge last evening in compliment of Mrs. Eric Simes of Mott who is visiting in Bismarck. High score at cards was won by Mrs. K. Kjelstrup. Mrs. Charles Howe of Wilton was an out-of-town guest at the party. At the close of the game a luncheon was served.

ATTEND INSTITUTES

Miss Bertha B. Palmer, assistant state superintendent, returned this morning after spending a week in visiting the teachers institutes in the western part of the state. She will leave tomorrow to attend the Steele county institute held.

TO INTER COLLEGE

Lawrence Little of Baldwin stopped over in Bismarck this morning on his way to Fargo where he will enter the state Agricultural college.

TO BRAINERD

Mrs. George Welch left this morning for Brainerd, Minn. where she will spend the winter with her daughter.

MOTORNG THROUGH

Mr. and Mrs. Darwin S. Olson of Ringling, Mont. who are motoring to Minneapolis, Minn were guest of Miss A. M Ankerman of Fourth Street yesterday.

Mr. and Mrs Burt Finney and daughter, Mary Louise, are guests of Mr. and Mrs. R. N. Stevens of Minnewaka this week.

TO SEATTLE.

Mrs. L. Hughes left last night for her home in Seattle, Wash., after a visit with her son, H. B. Hughes.

A hallowe'en party was given by the Christian Endeavor society of the Presbyterian church last evening at the church parlors.

Mrs A. H. Bergstrom of Almont shopped here today.

Rudolph Rossow of Raleigh is visiting friends here for a few days.

Mr. and Mrs. F L. Wigton of Steele attended the U. C. T. dance last night and visited friends.

Mrs. Charles Bleckried of Baldwin shopped and visited here this morning.

Charles Whitney of Steele called on friends here this morning.

Mr. and Mrs. Sam Almer of Goodrich were city callers this morning.

Miss Alice Taasaas of Garrison stopped over in Bismarck this morning for a short visit with friends.

Mr. and Mrs. F. P. Wernli of Hazen attended the meeting of the Red Cross here yesterday.

Mr and Mrs. L. A Winter of Werner are spending several days here on business.

Mrs A. J. Arnot entertained a party of friends at her home last evening at a bridge party.

Mrs. Alice Poland of Dickinson is spending the week end with friends here.

Marcell, special price 50c all next week. Marinello Shop. Phone 896.

Come to Siegal's big sale tonight. Everything in men's furnishings, ladies' and children's wear, must go.

HALLOWE'EN PARTY

Mrs. C. P. Nupen gave a hallowe'en birthday party in compliment to her daughter, Miss Velma who celebrated her 14th birthday. Twenty two of Miss Velma's friends came to the party dressed in costume appropriate to the season of ghosts and witches. Ghosts acted as directors in the playing of games which included a ride on a bat, games in which a dungeon was headquarters for the spooks, and the telling of fortunes by witches. At 10 o'clock a luncheon was served Favors presented to the guests were witches seated on broomsticks.

MENTAL HYGIENE SURVEY

Miss Mina Sessionas and Miss Florence Grant left yesterday for Lovell, Wyo. where they will conduct a mental hygiene survey of the state under the directions of Dr. T. H. Haines who recently had charge of similar work in North Dakota, but who has been transferred to New York city. Miss Lucille Martin and C. L. Hultgren have left for Buffalo, Wyo. where they will carry on similar work.

GIVES UP FOOTBALL

Franklin Roberts, son of Mr. and Mrs. O. W. Roberts, who was accidentally shot during the early part of the hunting season, has been forced to give up football at the Agricultural College. He made the squad, but lead poisoning resulting from the shot cut his weight 20 pounds and on physician's advice he has given up football this year.

TO CALIFORNIA

Miss Anna Lange will leave tonight for her home in Long Beach, Cal. after a visit at the home of Mr. and Mrs. George Lange. Enroute she will stop in Omaha and St. Paul with friends and relatives.

WIENER ROAST

Miss Beulah Sawtell of Mandan entertained 30 of her Bismarck and Mandan friends at a wiener roast on the banks of the Missouri river last evening.

ENTERS TRAINING

Miss Helen McDonough of Mandan has entered the training school for nurses at the St. Alexius hospital.

BIRTHDAY SURPRISE

About 25 of Mrs. Catherine Shepards friends surprised her at her home Thursday evening in remembrance of her birthday. The evening was spent in playing games and cards. A birthday luncheon was served by the hostesses. Mrs. Shepard was presented with a chest of silver as a token of the affection felt for her by her friends.

Mrs. Hattie Neff of Menoken was a city caller today.

CITY NEWS

Memorial Service

A memorial service will be held at the Salvation Army hall Saturday evening at 8 o'clock for the late David L. Hughes.

Bismarck Hospital

Miss Lydia Nathan of Tuttle, Miss Alma Hjelmseth of Mandan, Mrs. Herman Miller of Cleveland, Baby Doris Alver of Brisbane, Mrs. J. H. Ryan of Sanish, and Master Einar Atrand of Regan have entered the Bismarck hospital for treatment. Ole Dalos of McClusky, Mrs. J. O. Hendricks and baby girl of Underwood, Charles Nelson of Hazelton, Mrs. H. B. Neighbors of the city have been discharged from the hospital.

St. Alexius Hospital

James and Thomas Slattery of the city, Master Bennie Jones of the city, Theodore Geitzen of Haymarsh, Miss Johanna Greenwich of Washburn, and Edwin Ebel of Artas, S. D., have entered the St Alexius hospital for treatment. Mrs. R. D. Burman and baby girl, and George Higgins of Mandan have been discharged from the hospital.

MANY ATTENDED

Many friends attended the funeral of the late William Robidou Sr., who passed away here Thursday after an illness of some time.

CHURCHES

FRST BAPTIST CHURCH

Cor. 4th St. and Ave B.
L. R. JOHNSON, Pastor.

10:30, Morning worship and sermon, Theme, "Spiritual Law." Rev. Naylor who has been conducting meetings for the past two weeks will preach.

12:00, Sunday school. Mrs. Evarts, Superintendent. An invitation is cordially given to all without Sunday school

6:30, B. Y. P. Y. devotional meeting with program.

6:30, Junior young people.

7:30, Evening worship and sermon, "Famous Shipwrecks", Rev. Naylor. Announcements of further meetings of the church will be made Sunday.

EVANGELICAL CHURCH

Church, corner Seventh and Rosser Sts., C, F. Strutz, pastor.

German service from 9:30 to 10:30 A. M. All other services are conducted in the English language.

Sunday School from 10.30 to 11.30 A. M.

Gospel sermon at 11.30 A M.

Y. P. A. at 6.45 P. M. Topic: "A Saloonless World and How to Get It". Mrs. Elizabeth Suckow, leader.

Evening sermon: "God First," at 7:30 P. M. Good singing, come!

Prayer service and Bible Study Tuesday evening at 7.30.

A cordial invitation to all.

FIRST PRESBYTERIAN CHURCH

Harry C. Postlethwaite, Minister.

Morning worship promptly at 10:30 Theme "Pillar Saints". Sermonette". The Greatest Pump in All the World". Special music.

Junior Sunday School at 9:30. Other Departments at 12m. Classes for all in a well graded school.

Christian Endeavor at 6:30 Charles Dodel, President. A splendid organization of young people.

Evening worship at 7.30. Mr. George Humphreys will sing a solo in addition to the regular anthems. Theme of evening sermon, "What Shall We Have?" A good place to begin the week. Come and bring your friends.

Zion Lutheran Church

Services in First Lutheran church Avenue D and Seventh Street.

10:30 German service.

8:00 evening services commemorating the birth of the Church of Reformation on Oct. 31, 1521.

Friday evening Bible class. Saturday evening (10:00) instruction for children.

VICTOR BARTLING, Pastor.

TRINITY ENGLISH LUTHERAN CHURCH.

Cor. 7th St. and Ave. C.

Sunday services morning and evening. Topic in the morning: The Vineyard of the Lord. Evening: The New Testament Holy of Holies. Sunday school and confirmation class right after morning service. Reformation festival next Sunday. "You are welcome." I. G. Monson, Pastor.

ST. GEORGES EPISCOPAL CHURCH

Rev. T. Dewhurst, Rector.

Services tomorrow, 20th Sunday after Trinity.

10 a. m.—Church Sunday school.

At this session of the Sunday school Clarice Belk will receive her Gold Button and Certificate for a year's perfect attendance at the Sunday school.

11 a. m.—Morning prayer and sermon.

7:30 p. m.—Evening prayer and Mission address.

The rector will give another talk on the parables of Our Lord.

A hearty welcome awaits you at St. Georges church.

McCABE METHODIST EPISCOPAL CHURCH.

Dr. S F Halfyard, Pastor.

10:30 a. m.—Public worship. Music by the quartette. Sermon-theme: "As a Man Loveth So Is He."

12 m.—Sunday school Classes for all ages. A full attendance is requested.

6:30 p. m.—Junior League. Leader, John Moses. Instruction given by the pastor.

6:30 p. m.—Epworth League. Leader, Miss Ruth Rowley, Topic, "Making the Gift Effective." The young people of the church are invited.

7:30 p. m.—Public worship. Music by the Chorus Choir. Sermon theme: "John B———. The Dreamer." This is the first number in the series of sermons announced by the pastor under the title of "The Three Johns." The series will be practical and evangelistic. Come and bring a friend.

Dr. S. F. Halfyard, pastor of the McCabe Methodist Episcopal church has announced a series of practical and evangelistic sermons on "The Three Johns."

They are as follows:

John B, The Dreamer, Oct. 29, 7:30 p. m.

John B. The Dissolute Man, Nov. 5, 7:30 p. m.

John N, The Slave,, Nov. 12, 7:30 p. m.

Special music willbe prepared by the choir and gospel hymns will be sung. The public is cordially invited to those services.

Bishop Heinmiller Dies Suddenly at Home of His Son

A telegram was received yesterday by Rev. C. F. Strutz telling of the death of Bishop G. Heinmiller of Cleveland, O. at the home of his son, Prof. W. H. Heinmiller of Naperville, Ill. Mr. Heinmiller who was about 70 years old has been a bishop in the Evangelical church for the past 16 years, and was reelected a bishop at the recent conference of the church Bishop Heinmiller had not been ailing. His friends declared that news of his death came as a complete surprise to them

Bishop Heinmiller will be remembered in Bismarck as delivering the baccalaureate sermons for the high school class of 1921 and for the graduating class of nurses of the Bismarck hopital this spring.

Bishop Heinmiller was born in Iowa and had his educational training in Northwestern College, Naperville, Ill. Soon after this he was appointed to head the theological school in Germany and elected as editor of the German demoninational organ for the Evangelical church. He was president of the board of trustees of Northwestern college for a number of years, was president of the board of missions for many years, and took a prominent part in church and civil life during his life time. His daughter. Miss Mae Heinmiller was superintendent of the nurses training school of the Bismarck hospital for two years.

CARD OF THANKS

Mrs. William Robidou, and sons, John, William Jr. Amos, and James Robidou and daughters, Mrs. William McDonald, Mrs. Charles Fisher, and Mrs. Dan McDonald wish to express their thanks for the many kindnesses of their friends to them during the recent illness and death of their husband and father, William Robidou Sr.

Card of Thanks

We desire to thank our many friends for the kindnesses shown during the illness and after the death of our husband and father, for the beautiful floral offerings and words of consolation, and especially the following organizations: The Salvation Army Corps, the Salvation Army Home League, the Rebekah lodge, the Women's Relief Corps, the Odd Fellows, The Evangelical Ladies Aid, the Post Office employes.

Mrs. Hughes and family.

FUNERAL RITES FOR MR. HUGHES IMPRESSIVE

Many Attended Services Held In the Salvation Army Hall Yesterday Afternoon

The funeral services of David L. Hughes, Sargent Major of the Salvation Army, was held yesterday afternoon in the Salvation Army Hall on Main street and were of an unusual nature.

The hall was packed to its utmost capacity and the platform was occupied by many of his old comrades, the speakers and singers. The floral offerings were many and very beautiful.

The services consisted of the singing of the favorite hymns and choruses of the deceased, and testimonials of his comrades as to his life and service.

The scriptures were read by the Rev. C. F. Strutz and a short address given. Rev. H. C. Postlethwaite spoke of his acquaintance with Mr. Hughes for 17 years and of the exemplary life lived these years. "Always the same consistant Christian living and faithful service during these 17 years," was the testimony given.

The singing of the male quartet was very beautiful. The congregation joined in the singing of the hymns and the choruses and with much of the fervor shown during the life work of Mr. Hughes. The quartet sang "Some Day the Silver Chord Will Break," in accordance with a wish Mr. Hughes had made years ago to a daughter.

The meeting was in charge and conducted by Ensign Homer who spoke so feelingly of the help and encouragement as well as sane advice, he had so often received from his departed brother.

The funeral cortege was also simple and unusual. The body was borne from the hall down Main street to Sixth street on the shoulders of pall-bearers, who were officers and co-workers in the Salvation Army. A large number of friends of the deceased were in the solemn procession. The funeral cortege proceeded to St. Mary's cemetery, where the last rites were held and the body laid to rest. Seldom has a more touching scene been witnessed on the streets of Bismarck than this funeral procession, and many who knew nothing of the life of Mr. Hughes were strongly and solemnly moved by the tribute paid.

O. W. ROBERTS IS INJURED

O. W Roberts, weather observer, is nursing a fractured and dislocated jaw as a result of a fall on the weather bureau tower which did not result more seriously only because he fell on the side of a small platform. The accident happened while Mr. Roberts was fixing the weather bureau instruments. He was lifting out the wind vane, when it fell on his head, knocking him unconsicous Mr. Roberts fell to the small platform about eight feet below, striking the side of the platform. Employes of the weather bureau saw the accident and rushed to Mr. Roberts' assistance. He was taken to a hospital but discharged and is now at his office, but will be unable to take solid food or to talk for probably two weeks.

CARD OF THANKS

We desire to thank our friends for their kindness during our recent bereavement and for the many beautiful floral offerings.

EDGAR ROBIDOU,
MRS. ALLIE COWAN,
MRS. JAMES CASE,
MRS. ALLIE MEYERS.

Bismarck Radiator Works To Sell Used Auto Parts

The Bismarck Radiator Works have added a new line to their business of radiator repair and storage batteries—that of used automobile parts.

Twenty used cars have been wrecked and the parts carefully salvaged and tuned up and put in first class condition. It is believed that there is a field for this kind of service in used parts.

The Mind's Eye

Imagination is the eye of the mind, the power that calls up pictures of things not yet present, ideas not yet realized. Imagination precedes and is the cause of all achievement. First, the picture in the mind, then the realization.

So it is with that comfortable home you have always said you would have some day. Paint the picture strong enough in the mind's eye, then make your plans.

The future holds promise only for those who have a definite plan in their personal finances. Spending what you earn is living from hand to mouth. It is treading a vicious circle. Sickness or unemployment to the unprepared are calamities.

Saving systematically, however little it may be, means progress and means strength to resist misfortune, or brings comfortable substance for maturity and old age. To achieve that result, we offer our co-operation and suggest that you open with us a checking account and deposit your savings in our Savings Bank Department.

Interest on savings compounded quarterly.

First National Bank
BISMARCK, NORTH DAKOTA
THE PIONEER BANK.

Pick's Hair Shop
OPEN EVENINGS.
9 and 10 Hoskins Block.
Phone 408

ELTINGE
MONDAY and TUESDAY
"Pack up your troubles in an old kit bag and check 'em with the coat clerk at the Eltinge!"
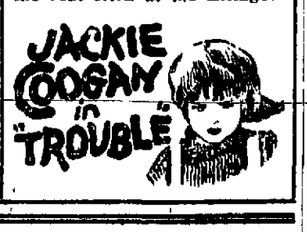

Masquerade Dance
AMERICAN LEGION HALL
TUESDAY, OCT. 31st
Prizes offered for Costoumes.
Everyone invited. Price $1.50

All the New Records are now on sale at
HOSKINS-MEYER
VICTROLAS
All models—convenient terms—expert service
Hundreds of Victor Records in Stock.
HOSKINS-MEYER
Bismarck, N. Dak.

For Economy Sake

You can eat at the Annex Cafe cheaper than in your own home and get better food more variety and fully enjoy every meal. We buy everything at wholesale, prepare all our food in the most sanitary and modern kitchen in the Northwest. You always get fresh, tasty bread and pastry, as we bake our own in a new modern oven.

Our Sunday Dinners

are the talk of Bismarck. Your friends and neighbors will surely be here tomorrow.

Our Enlarged Orchestra is the best in the west.

12 Noon to 2. 6 p. m. to 8.

Come---Enjoy Your Dinner With Us

THE ANNEX CAFE
BISMARCK, N.D.

"When the stormy winds do blow"
So goes the old sea song, and it would be good advice to add

DRINK Baker's Cocoa

It is warming and sustaining, for it has genuine food value, and may be safely indulged in any hour of the day, for it is stimulating only in the sense that pure food is stimulating.

It is delicious too
Made only by
Walter Baker & Co. Ltd.
Established 1780
DORCHESTER, MASS.
Booklet of Choice Recipes sent free

The Wedding Bells Wedding Ring

From the days of Nofri, princess of Egypt and priestess of Isis, down to the present time the most sacred jewel of Womanhood has been the Wedding Ring.

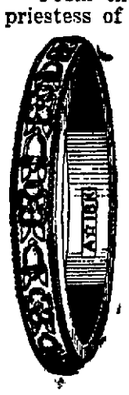

Jewelers have vied in making it beautiful. Mystics have woven symbolism into its form. But never, in all the centuries of history, has the wedding ring worn a shape of greater grace than that which distinguished the beautiful Wedding Bells ring.

We have it in yellow, green and white gold or platinum. Let us make your old style wedding ring into one of these new creations. We use the same gold and wont even erace the inscription on inside.

Sold exclusively by

F. A. KNOWLES

Jeweler. Bismarck.

The house of LUCKY WEDDING RINGS.

GOOD SCHOOLS MAKE THE WORLD RESPECT NORTH DAKOTA.

FOR SUPERINTENDENT OF PUBLIC INSTRUCTION

MINNIE J. NIELSON, educated in the public schools of Michigan and Barnes County, Valley City High School and the Universities of North Dakota and Michigan. Taught thirteen years. County Superintendent, ten years. Candidate for re-election.

MINNIE J. NIELSON ..... ☒

(Political Advertisement)

$1.25 PAID FOR WHEAT

We know there are a large number of farmers who desire to give their sons a mechanical training this fall and winter months but are unable to do so on account of the low wheat price. We will therefore share their loss by making the following proposition:

A full course is $100.00 but we will receipt it in full for an 80-bushel wheat storage ticket made in favor of Hanson Auto & Tractor School. Full course includes a practical training on all auto and tractor electrical equipment, storage batteries, tire vulcanizing, tractor work (all leading make tractors), steam engineering, motor training on 35 live motors, lathe work, babbitting, auto overhauling, salesmanship and shop management. We train with tools, not books. A practical trained mechanic earns three times as much money as a man doing common labor. There is more money in the mechanical work than in farming. Why not make a bright and sure future for your son? By taking our pay in wheat, we share your loss. We want to help you and we know you appreciate it. Write for full information and free folder.

Hanson Auto & Tractor School
"Largest Practical School"
Fargo, - - - - - - N. D.

NEWSPAPER ARCHIVE®

BISMARCK HIGH TEAM GOES INTO STATE SEMI-FINALS

TEAM VICTOR SECOND TIME OVER MANDAN

Wins Southwestern Sectional Title with 25 to 12 Victory On Mandan Field

GAME IS LONG ONE

Mandan Crosses Bismarck Goal Line For First Time This Season

Bismarck high school's fast football team will go into the sectional battles for the state scholastic championship, the team winning the right by defeating Mandan high's team on the Mandan gridiron Friday afternoon by a score of 25 to 12. It was the second victory over Mandan this season, and the fifth football, win for Bismarck this year.

While Bismarck was beating Mandan, the Williston high school team put Minot high out of the championship race by winning at Minot, 14 to 13.

The next game of Bismarck will be decided by the state board. It is probable the local team will meet Williston or Fargo, the latter team being doped to win the southeastern sectional championship. Grand Forks is winner of the northeastern section title. Fargo has already beaten Grand Forks, 7 to 0, so it is not improbable Bismarck may play Fargo.

The Mandan game, which Bismarck appeared to have put safely away, became a real battle in the second half when Mandan within a few minutes scored two touchdowns. With the score 18 to 12, Bismarck made a fourth touchdown and goal, and then was fighting for another touchdown when the final whistle blew. The game was a long one, lasting over two hours, and it was getting dark in the Mandan fairgrounds at the finish, with both sides trying forward pass after forward pass in an effort to bag one more touchdown.

Team Works Well

There were no stars in the Bismarck line-up. The team worked well with the exception of the failure of the back field to stop Mandan's forward pass spurt in the last half. Bismarck had but one substitution, Murphy replacing Brown when the latter was injured in the third quarter. Hahn did the punting for Bismarck, and sent a lot of high spirals for long distances. Lee Scroggins was on left end. The line plunging of Alfson was the best he has done. Williams at center, Newgard at end and Nelson in the backfield played good football for Mandan.

The local team started to run away with the game. Mandan received the kick-off, defending the west goal and taking advantage of the light wind blowing over the field. Nelson made eight yards and then Scott stopped Arthur. Mandan punted, Alfson made four yards, Hahn three, Brown two and Hahn made it first down. Brown made seven and Bismarck was penalized five yards for off-side play. Hahn was stopped. Brown made three yards and Burke then pulled down a nice forward pass with a 12-yard gain. Brown made three, Hahn six, Alfson five and then Brown took the ball over on a tackle-smash for a touchdown. A forward pass for an extra point failed.

Locals Score Again

Hahn kicked off to Nelson who ran the ball back 20 yards. After two tries at the line, Nelson kicked. Hahn punted and Benzer recovered a fumble on Mandan's 20-yard line. Bismarck bucked to the 3-yard line where Mandan held. Mandan kicked out of bounds on the 23-yard line. Alfson fumbled on the third down, Ressler recovering for Mandan. Three tries at the line netted Mandan but four yards and Nelson booted. Arthur broke up a Bismarck forward pass. Hahn kicked out of bounds on Mandan's eight yard line. Arthur fumbled on an end run. Burke picking up the ball and making a touchdown. The locals failed to add another point by a goal kick, the score standing 12 to 0. Scott down Nelson who received the kick off. Kline broke up a Mandan play and the quarter was up.

Percy Tibbits, an Indian boy with a reputation for speed, went in at half for Mandan, taking Arthur's place. Mandan made first down and then after three attempts punted. Halloran returning 10 yards. Hahn made eight on a long end run. Two bucks failed. Hahn punted, the ball going only 10 yards and out of bonds. On the fourth down, with a yard and a half to go, Mandan fumbled and Bismarck took the ball on the 40-yard line. The Bismarck back made first down, and then lost five yards on a penalty for off-side. Time was taken out for Johnstone, Mandan's plucky quarter. A pass to Brown netted 10 yards and Brown then punted almost straight up, Bismarck recovering the ball in the scramble. Hendrickson threw Alfson for a loss. Bismarck punted, and it was Mandan's ball on her own 10-yard line. Nelson made seven yards, Mandan fumbled and Johnstone recovered. Mandan made first down and then was forced to punt, the ball going out of bounds. Two bucks and a pass to Brown give Bismarck first down. Brown made eight more on a pass and then Tibbits grabbed a pass, being downed on his eight-yard line. After two lines bucks Mandan punted. Brown got another short pass and then Tibbits intercepted a pass and the fleet Indian boy almost get away for a touchdown, running 25 yards before being nailed. The half ended.

Mandan Uses Aerial Attack

Hahn ran the kick-off back 25 yards at the opening of the second half. Brown made 10 yards. Two tries netted four yards and Halloran lost the ball on a fumble on an attempted pass. It was Mandan's ball on Bismarck's 40-yard line. Reed recovered a fumble for Bismarck on the second play. Bismarck was penalized five yards for off-side. Hahn kicked and the Mandan receiver fumbled the ball on Kline's tackle. Brown took the ball five yards and over the line on the first play. Bismarck missed goal, the score standing 18 to 0.

Halloran ran the kick-off back 15 yards to his 37-yard line. Mandan took the ball on downs, and then began her passing game. A pass, Nelson to Porter, gave Mandan a 30-yard gain and put the ball on Bismarck's 12-yard line. The Bismarck line held, and Hendrickson then threw a pass which Newgard, who was downed on Bismarck's two-yard line. Line plunges failed, and Hendrickson circled Bismarck's left end for a touchdown. A placement failed, and the score stood, Bismarck 18; Mandan 6.

Hahn returned the kick-off 15 yards to his 28-yard line. Bismarck made 10-yards and Tibbits knocked down a pass. Alfson made 10, Hahn three and six and Brown eight on a short pass, but Bismarck was penalized 15 yards for holding, the ball coming back 23 yards. Murphy went in for Brown who was injured. Hendrickson intercepted a pass and ran 45 yards until pulled down by Halloran on Bismarck's six-yard line. Bismarck's line held on three downs and then a pass to Newgard, who caught it on the goal line, gave Mandan her second touchdown. The try for goal was no good. The score stood, Bismarck 18; Mandan 12. The quarter ended a minute and a half later.

Bismarck Holds

Mandan tried three line plays as the fourth quarter opened but gained little and punted. Two plays failed. Burke made 15 yards on a pass. Mandan stiffened and held Bismarck for downs on her 5-yard line. Nelson was thrown back for a loss to his own 2-yard line. Mandan punted out of bounds on the 25-yard line. A pass failed. Hahn took a pass for eight yards. Halloran made it first down. Alfson fumbled and lost five yards. Capt. Scott made six yards. A pass from the 15-yard line failed and Mandan took the ball. Nelson made eight yards. Bismarck's forwards broke through the Mandan line and blocked a kick, Burke falling on the ball on the 8-yard line. Alfson made five yards, Hahn was stopped and Alfson then smashed through the right side of Mandan's line for a touchdown. Burke drop kicked goal, making the score Bismarck 25; Mandan 12.

With darkness settled over the field Mandan and Bismarck both resorted largely to forward passes. The game ended with the ball in Bismarck's possession on Mandan's 30-yard line.

The line-up:

Bismarck		Mandan
Burke	RE	Porter
Kline	RT	J. Farr
Rhud	RG	Grunenfelder
Benzer	C	Williams
Reed	LG	Ressler
Scott	LT	Dopkins
Scroggins	LE	Newgard
Halloran	Q	Johnstone
Brown	RH	Nelson
Hahn	LH	Arthur
Alfson	F	Hendrickson

Substitutions: Bismarck, Murphy; Mandan, Tibbits, C. Farr and Hahn. Referee McClellan; Umpire Stevenson; Head linesman Boise.

MICHIGAN BOASTS TWO GREAT STARS

Captain Goebel and Kipke Stand Out

CAPTAIN GOEBEL, HALFBACK KIPKE.

BY BILLY EVANS.

In Captain Goebel and Halfback Kipke Michigan has two candidates for the All-America.

No end in recent years has played a great game than that which Goebel put up against Ohio State.

For three periods Goebel was the mainspring of the Michigan eleven. He seemed to be in every play. It was always Goebel who was gumming up things for State.

No man could go through an entire game at the speed with which Goebel played the first three quarters. It was beyond the power of any human being. With a few minutes to play in the third period the big fellow practically collapsed.

Even when three or four of his teammates were carying him off the field the old spirit was still there. He tried to induce his teammates that he was able to play, and tried to berak away from their grasp, but the punch was gone and he was forced to give way as the big crowd cheered him to the echo.

First Kicks Field Goal.

If any one man made possible the defeat of State by Michigan it was Captain Paul Goebel. In the first period he kicked a field goal from the 30-yard line. That goal gave Michigan the needed confidence, it tended to disconcert State.

Only a few minutes before Goebel had made possible the chance to kick goal by sifting through the secondary defense and blocking Workman's punt. The blocking of that punt was the first break of the game.

In the second period, with the ball on State's 30-yard line, a rather poor pass by the State center, which hit Blair on the back because he also started too quickly, caused a fumbled ball. Once again Captain Goebel was the hero. Following the ball closely he recovered it for Michigan. Once again the State's defense had allowed Goebel to filter through.

On the second play after Goebel had recovered the ball Kipke on a delayed double pass ran for Michigan's first touchdown.

It was Goebel all through the game. State seemed to realize his importance in the Michigan lineup because he was forced to take plenty of punishment. No State player handled Goebel with kid gloves. As a result he was often on the ground taking a short count and only failing to come back at the close of the third period.

Kipke showed me that he was easily the best open-field runner that I have seen in years. Behind a strong, experienced line that would give Kipke a chance to get the jump he would be as much talked about as Willie Heston of other days. His fine work in interrupting a forward pass gave Michigan its second touchdown.

Kipke's Punting a Feature.

In addition to his fine work on the defense, as well as offense, Kipke gave a remarkable exhibition of punting. Evidently he has been coached in side-line kicking, a feature of play that some coaches are very partial to, and which I have always regarded as good football strategy.

On his first two attempts it was apparent that Kipke was trying to get the full distance of from 35 to 50 yards on his kicks and then have the ball go out of bounds. He failed both times, but soon got his range. During the game any number of his kicks would carry close to 50 yards and then go out of bounds, preventing State from running them back and also saving his team from the gruelling that is necessary to stop any such attempts.

If Goebel and Kipke can continue the form they exhibited against State throughout the season no All-America team would be complete without their names.

Sport Briefs

(By the Associated Press)

Boston—Gene Tunney, former light heavyweight champion, beat Chuck Wiggins of Indianapolis in ten rounds.

Providence, R. I.—Harry Greb, American light heavyweight champion, knocked out Larry Williams, New England titleholder in the 4th round.

Milwaukee—Sports writers were unable to agree on a verdict in the bout between Stewart McLean of St. Paul, and Frankie Garcia of Los Angeles, featherweights, some calling it a draw and others givilng Garcia a shade.

Farog, N. D.—Homer Sheridan, Sioux City, Ia., outpointed Silver Perry, Miles City, Mont., in ten rounds, according to newspapermen. Billy Petrolle, New York knocked-out Kid Fogarty, Bismarck, in the second round.

WILLISTON BEATS MINOT

Strong Attack in Early Part Of Game Gives Victory

Minot, N. D., Oct. 28.—Williston yesterday eliminated Minot from the district football championship race by defeating the local high school in a game of thrills, 14 to 13. Scoring two touchdowns, to which they were aided by a spectacular passing attack early in the game, the visitors were then played to a standstill by Minot. The home eleven counted on a line buck in the final moments of the first period aind added another touchdown in the third quarter by a vigorous and varied assault. Goal by drop kick was missed by inches, leaving Williston the winner.

The final period found Williston returing to the attack and much of the quarter was played in Minot territory. Twice Minot held at the goal line, the deense stiffening remarkably but the offense failed to threaten the visitors goal during the period.

The largest crowed of the season formed a circle about the playing field and included a large Williston delegation.

Goldberg, Walrath and Tompkins starred for the losers, while Williston's play was featured by team cohesion; with Phillips, Farrier and Kulass taking the lead in the offensive.

KRAUSE WILL MEET TOUGH ONE AT FORKS

Grand Forks, Oct. 28.—Bat Krause, Bismarck fighter, who is to meet Perry Bliven, local boy, in a ten-round go here on Armistice Day, Nov. 11, will have no snap according to local fight fans who have seen both men go. Bliven, they say, has sufficient speed to keep his head out of the way of Krause's powerful uppercuts and also has many hard jabs and punches in his right and left, both, with which to make Krause's stay in the ring miserable.

The Krause-Bliven go comes as the semi-windup of cards staged by the local militin company, Co. M., on which card Miske is to be one of principals. Several preliminary bouts between local youngsters will furnish a good deal of local interest as will the Krause-Bliven bout. The presence of Miske on the card is expected to attract many because of reputation as a fighter which Miske carries. The Krause part of the card will attract interest from the western part of the state.

THIRD BASE WAS JINX POSITION

Often a weakness in the infield seriously handicaps the defense of a ball club.

New York Yankees were faltering because of a weakness at third last season until Joe Dugan was secured from Boston. The acquisition of Dugan made it possible for New York to again win the American League pennant.

The Washington club of the American League was up against it in the same way all last season. Third base was the jinx position on the ball club.

No less than a half dozen players essayed to fill the position. Howard hanks was picked as the regular to start at third. A broken bone in his hand caused his retirement.

Owen Bush doing bench duty, was rushed into the breach. For a number of weeks he played fine ball only to be forced out because of an injury to his leg.

This gave the recruit Lamotte a chance. He was doing as well as could be expected when he was injured. Shanks came back and again suffered a broken bone in the hand. Bluege, another recruit, who may win a regular berth in 1923, played a few games.

As a matter of fact the Washington club really had no regular third baseman last season.

IOWA HAS PROSPERED IN FOOTBALL UNDER JONES

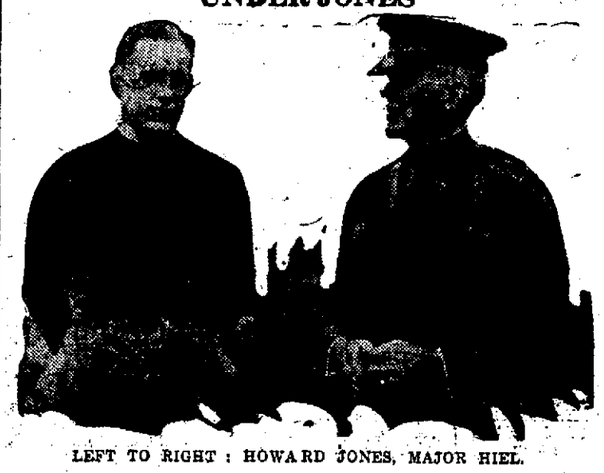

LEFT TO RIGHT : HOWARD JONES, MAJOR HIEL.

When Iowa played Yale the Jones family was a bit divided in its sentiments.

Yale, you know, is coached by Tad Jones; Iowa by Brother Howard.

Mother Jones hoped the game would end a tie.

Dad Jones said if anybody must win he hoped it would be Howard, as the victory meant more to him than Tad.

Well, Howard won, as Dad Jones hoped and the first one to congratulate him was brother Tad.

Under Coach Howard Jones Iowa has been a big factor in college football for a number of years. One of his valuable assistants is Major Hiel.

YANKEES MAY GET PENNOCK

It wouldn't be at all surprising if Pitcher Herbie Pennock of the Boston Red Sox was with New York next season. Pennock is about the only Red Sock player who appeals to the New York owners.

For two years, or ever since the Yankees sold George Mogridge to the Washington club, the New York American have been without the services of an experienced left hander. When the deal with Washington was made it was hoped that "Lefty" O'Doul would come through but he failed.

There is a strong likelihood that several changes will be made in the Yankee lineup and one of two pitchers are liable to be sent elsewhere. If such is the case, Pennock in all probability will become a Yank.

The New York club has wanted him for several years. No doubt by the time spring rolls around Owner Frazee of Boston will need some ready cash and Pennock will be the means whereby to secure it.

It is a cinch that Pennock would welcome such a change as the Red Sox seemed to be destined to fight for the cellar championship again in 1923.

JIMMY DELANY LOOKING FOR NEW VICTIMS

Davenport, Ia., Oct. 28.—After holding Jim Delaney, Mike Gibbons' middleweight protege from St. Paul, fairly even for five rounds last night, Harry Krohn of Cleveland, suffered such severe punishment that Referee Packey McFarland stoped the bout, a scheduled ten-round main go, in the sixth. Krohn's mouth was badly cut any many of his teeth were loosened by Delaney's attack in the final round and he probably would not have lasted another round.

FARGO BATTLES FOR THE TITLE

Two football games today will decide the winner of the southeastern section high school championship. Fargo is playing Lisbon at Fargo. Valley City is playing Carrington. If Lisbon defeats Fargo the winner of the Valley City-Carrington game is district champion, but if Fargo beats Lisbon Fargo will go into the state semi-finals.

Lisbon has lost to Valley City, but also has defeated the Moorhead State Teachers college and the A. C. Reserves.

Billy Evans Says—

While the building of the Ohio State stadium might make it seem that the big universities were specializing in sport, such is far from the truth.

* * *

However, varsity football and the stadium is just one of the many athletic activities at Ohio State. The other appeal to those who desire exercise for pleasure, health and efficiency, rather than the glory that goes to the college hero.

* * *

The horseshoe stadium at Ohio State is simply the center of Ohio States sport or athletic activity.

* * *

The slogan today is athletics that will interest many instead of merely a few who have great proficiency in their particular line of sport.

* * *

The horseshoe stadium which will seat close to 70,000 was built to take care of the big spectacles, the varsity football program.

* * *

While at Columbus recently attending the game between Michigan and Ohio State, I looked more closely into this feature of States' intramural plan.

* * *

A program has been mapped out by the university which calls for the ultimate construction of 100 tennis courts, 24 intramural diamonds, eight football fields and scores of horseshoe pitching courts.

* * *

It was chiefly for this feature of college life that 92 acres were set apart for the recreational unit around the stadium, which would take care of every phase of that feature of college life.

* * *

Not only will this add interest in athletics but will give the opportunity to further beautify the campus.

Order Your Coal Today From THE NEW SALEM LIGNITE COAL CO. Best dry mined coal in the state. PHONE 738. Chas. Rigler, Mgr.

ELECT EDWD. G. PATTERSON County Commissioner First District Comprising the 2nd, 4th, 5th and 6th wards in the City of Bismarck, County Precincts, Lincoln, Fort Rice, (Apple Creek, Missouri, Telfer, Boyd. Election, Tuesday, November 7th. Polls Open, 9 a. m. to 6 p. m.

For First Class SHOE REPAIRING Go to the Bismarck Shoe Hospital 411 Broadway

R. S. ENGE, D. C. Ph. C. Chiropractor Consultation Free Suite 9, 11 — Lucas Block Phone 260

TYPEWRITERS

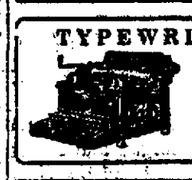

All Makes sold and rented Bismarck Typewriter Co. Bismarck, N. D.

Cleaning, Dyeing, Repairing Pressing at new low prices. Mail orders looked after promptly. We pay postage one way. Eagle Tailoring & Hat Works Opposite P. O. Bismarck

Get The Habit Of Sending Your Hides And Furs To Us For The Best Tanning; save money by having YOUR OWN hides and furs made into useful articles, such as robes, coats, fur sets, chokers, rugs, mittens, gloves, caps, buckskin, oak harness, lace and sole leather. We also do taxidermy and repair work. We are always in the market for raw hides, furs, and junk. Write for free price lists and tags. THE BISMARCK HIDE & FUR CO. BISMARCK, N. D.

Lloyd George Fights With His Back to the Wall

Lloyd George is down but not out, seems to be the verdict of neutral observers on the resignation of Britain's Premier, whose Coalition Government has been in power through the long stormy years since the war got under way. The London **Outlook** blames his decline on his handling of the Near East problem, saying: "There comes an hour in the career of many successful men when some fatal flaw of character, hidden in the years of struggle, and perhaps hardly suspected in the day of prosperity, exposes itself suddenly before the world at a moment of sudden crisis. The damage may be patched up, the idol survive some time longer in the temple of fame, and the multitude still flock to see it. But the crack is there for all who choose to look."

In defending the action of his Government at the Straits where he claimed to be a peace-maker and not a war-monger, Lloyd George states "I am told we were right in our object of keeping the Turk out of Europe, preventing a massacre at Constantinople and insuring the freedom of the Straits — all that was right, but we ought not to have used force. We ought to have argued with them, ought to persuaded them. He is a gentleman who is very amenable to persuasion. . . . General Harrington in his message attributed the fact that he had succeeded largely to the reinforcements we had sent him, and if you have any doubt about it, just you hark back to the speech he delivered to the Turks. General Harrington was doubtful whether they were going to sign, and this was his last appeal. He told the Turks that conciliation had been carried to the utmost limit, and warned Ismet Pasha that Great Britain had on the spot a very large powerful fleet, large numbers of airplanes and guns, and by no means a negligible force of infantry—in fact, that Great Britain would be a very awkward enemy, but a very valuable friend."

One of the most interesting articles in THE LITERARY DIGEST this week, October 28th, presents journalistic opinion upon Lloyd George's resignation quoted from the English and French press. The article is illustrated with cartoons from the foremost European papers.

Other News-Articles of Striking Importance Are:

The Standard Oil Melons
Bankers' Fear of a Money Trust
How Massachusetts Has Fared Under Prohibition
Plenty of Cash for Uncle Sam
Turning the Light on a Race Riot
Railroad Brotherhoods Drop the Big Stick
Hours of Omen in India
Filipinos Peeved at Uncle Sam
America's "Booty" From the War
Stinnes as Government Dictator
Marvels That the Next Century May See
Medical Derision of Coue
The Diary of a Stomach
The Battle of the Music Makers
The Death-Toll Through Heedless Accidents
Episcopalians Endorse Faith Healing
Smyrna Under the Greco-Turkish Terror
How Jack Scott, Baseball Pitcher, "Came Back"
How the Negro Feels When Chased By a Mob
Topics of the Day

Many Interesting Illustrations, Including the Best of the Humorous Cartoons

Laughter In the "Movies"

From every nook of the globe where laughter lurks The Literary Digest gathers the cream of the humor. The best jokes and epigrams are selected each week and exhibited at leading theaters in The Digest's new and only short motion picture reel, "Fun From the Press," the laughter feature wherever presented. It's sparkling new and you will enjoy going to theaters showing it. Drop us a note and we'll tell you the theaters in your locality now showing "Fun From the Press" — The Literary Digest Producers: W. W. Hodkinson Corporation, Distributors.

Get October 28th Number, on Sale Today — At All News-dealers — 10 Cents

'Tis a Mark of Distinction to Be a Reader of The Literary Digest

The Literary Digest

Fathers and Mothers of America — Why not make sure that your children have the advantage of using the Funk & Wagnalls Comprehensive and Concise Standard Dictionaries in school and at home? It means quicker progress. Ask Their Teachers

NewspaperARCHIVE® NewspaperARCHIVE®

News of the Markets

EASIER TONE IN MARKET; FEW BUYERS

(By the Associated Press)

Chicago, Oct. 28.—Failure of the market in Liverpool to fully respond to the advance in values on this side of the Atlantic the previous day and the political news from Italy had a tendency to give the wheat market an easier tone today during the early dealings. Commission houses were on both sides of the market but there was lack of buying which was in evidence yesterday. After opening unchanged to ½ lower with December $1.14¼ to $1.14⅜ and May $1.13 ⅞ to $1.13⅝ the market rallied on all deliveries.

Reports of a lack of export later and evening up by longs for over Sunday carried values off toward he close. The finish varied from ¼c to ¾c lower; with December 1.14½ and May $1.12⅝ to $1.12¾.

Corn later reacted with wheat and osed lower on evening up for over nday. The finish was at a net loss ¾c to ⅞c @ 1⅛c with December 67¼c to 67c.

Sentiment was mixed in corn with disposition on the part of some raders to press the selling side, while oats displayed independent strength. After starting 1-8 lower to a like advance, December 67 7-8 to 68, the corn market underwent a slight sag and later hardened all around.

Oats started 1-8 to 1-4 a 3-8 up with December 42 1-8 to 42 1-4 and ater underwent a slight general decline.

Provisions lacked suport.

NEWS OF WALL STREET

(By the Associated Press)

New York, Oct. 28.—Prices were higher at the opening of today's stock market. Buying embraced most of the list but the oil, motor and food specialty shares were most in demand. Standard Oil of New Jersey advanced 2 points, as did General Asphalt, preferred, and Texas Gulf Sulphur. Mexican Petroleum climbed 1½ and Substantial fractional gains were made by Pan American "A," General Asphalt, common and Barnsdall. United Cigar jumped ten points to a new high record for the year. Other strong spots were National Biscuit, Postum Cereal, Consolidated Cigar, American Tobacco, Republic Steel, Utah Copper, Consolidated Gas and Delaware, Lackanna & Western, all up to 1 ½ points.

After an early display of firmness, prices in today's brief stock market session developed considerable irregularity with losses again outnumbering agains. Short covering tended to lift prices upward at the start but when this had been completed prices sagged again, mainly in response to profit taking. There was no pronounced selling pressure against any special group but a few of the individual weak spots were Fisher Body, which was depressed 4½ points; Allied Chemicals 3¾ and Crucible Steel, Baldwin U. S. California off 1 to 2½. Mexican Petroleum was one of the few outstanding strong spots. The closing was easy. Sales approximated 375,000 shares.

WHEAT RISES DURING WEEK

(By the Associated Press)

Minneapolis, Oct. 28.—Wheat on the Minneapolis grain exchange closed yesterday at $1.10¾, the high point on the crop, and 2 cents higher than a week ago, according to the weekly review of the market announced by the United States department of agriculture.

Minneapolis mills have had a good flour trade although operations were somewhat restricted by the car situation.

About 75 percent of Minneapolis milling capacity is operating.

Receipts of all wheat have averaged about 400 cars daily. Cash demand has been good all week with premiums for fancy cars advancing slightly. No. 1 dark northern has traded from 4 to 23 cents over the December wheat future and the local grades have been relatively close.

The car situation is responsible for grain in cars which can be shipped east of Minneapolis bringing premiums of 4 to 6 cents.

There has been an advance in the basis of Montana winter wheat No. 1 dark hard now trading from 8 to 15 cents over the Minneapolis December wheat future.

Best qualities of amber durum, are sought by local millers at premiums ranging from 5 to 16 cents over the Duluth October durum future. Export demand for both durum wheat and rye has improved, No. 2 rye selling from 72 to 76 cents. Movements of corn has been light in all the markets.

Movement of oats is also light with cash oats bringing 2 to 5 cents premium over the December future.

Flax market has been strong, closing 3¼c higher for the week after a little weakness on Monday. Steady crushing demand with spot seed bringing 2 to 5 cents over the October future.

CLEARING HOUSE CONDITION

(By the Associated Press)

New York, Oct. 28.—The actual condition of the clearing house banks and trust companies for the week shows that they hold $51,176,020 in excess of legal requirements. This is an increase of $27,222,300 from last week.

POTATO INQUIRY LIGHT

(By the Associated Press).

Minneapolis, Oct. 28.—Potatoes light wire inquiry; demand and movement light; market weak; wide range in prices. Sandland district carloads f. o. b. usual terms. Minneapolis-St. Paul rate sacked cwt. partly graded white varieties 75c @ 80c, mostly 75c. Red River Valley points carloads f. o. b. terms, Moorhead rate sacked cwt. partly graded Red River Ohios 65c @ 75c, mostly 70c @ 75c.

MINNEAPOLIS FLOUR

(By the Associated Press)

Minneapolis, Oct. 28.—Flour 10c higher; in carload lots family patents quoted at $6.85 @ $7.10 a barrel in 98-pound cotton sacks. Shipments 75,172 barrels. Bran $23.00 @ $24.00.

DULUTH CLOSING

(By the Associated Press)

Duluth, Minn., Oct. 28.—Closing cash prices: Wheat No. 1 dark northern $1.14¼ @ $1.21¼; arrive $1.14 ¼ @ $1.16¼; No. 1 amber durum $1.14⅝; No. 2 amber durum $1.12⅝; arrive $1.10⅝; No. 1 durum 98⅝c; No. 2 durum 96⅝c; No. 1 mixed durum 98⅝c @ $1.08⅝; No. 2 mixed durum 96⅝c @ $1.05⅝; arrive 96⅝; No. 1 red durum 95⅝c. Flaxseed on track $2.52 @ $2.53; arrive $2.51½; October $2.53 bid; November $2.50 asked; December $2.39½ asked; May $2.34 asked. Oats No. 3 white track and arrive 37⅝c @ 38⅝c. No. 1 rye track and arrive 74½c. Barley 48c @ 61c.

SOUTH ST. PAUL LIVESTOCK

(By the Associated Press)

South St. Paul, Oct. 28.—Cattle receipts 1,400; market compared with a week ago, killing classes mostly steady to strong; closing quotations, common and medium beef steers $5.00 @ $8.25; grass fat butcher cows and heifers $3.25 @ $6.50; bulk under $4.50; canners and cutters $2.25 @ $3.00; bologna bulls $3.25 @ $4.00; stockers and feeders $3.00 @ $7.50; bulk under $6.00. Calves receipts 200; best light vealers $8.75 @ $9.50; average cost around $9.00. Hogs receipts 3,500; market averaging weak to 25 lower; range $7.25 @ $8.00; bulk $7.75 @ $8.00; pigs $8.50. Sheep receipts 5,200; run includes 4,000 western feeders going through; market on lambs weak; sheep steady; two double western feeding lambs bid $15.00; compared with week ago, fat lambs 25c @ 50c lower; bulk at the close around $13.50; fat ewes 50c @ 75c higher; closing $5.00 @ $6.75; feeding and breeding stock strong.

CASH WHEAT PREMUMS

(By the Associated Press)

Minneapolis, Oct. 28.—Cash wheat premiums were just a litttle easier today. Offerings of wheat were more liberal and a fairly good run is expected on Monday. Durum wheat demand was good again, perhaps better than it was Friday. Winter wheat offerings very light and in strong demand.

Corn and quiet and unchanged. Yellow was wanted and mixed neglected. Offerings were light.

Oats demand seemed to be just a little bit better and scattered sales were made at higher premiums.

Rye was a shade better and offerings liberal. Shipping cars brought better prices.

Barley prices were firmer to 1c higher and there was some improvement in the demand for offerings.

Flax receipts were smaller, but the demand lost edge and premiums were quoted lower.

LONDON MONEY.

London, Oct. 28.—Bar silver 34 1-8 pence per ounce. Money 1 5-8 per cent. Discount rate short bills 2 1-4 per cent; three months bills 2 3-8 a 2 7-16 per cent.

DULUTH RECEIPTS

(By the Associated Press)

Duluth, Minn., Oct. 28.—Elevator receipts domestic grain—wheat 145,000 bushels; corn 1,500; barley 3,200; rye 97,900; flax 35,100. Shipments—wheat 195,900 bushels; corn 1,600; rye 374,000. Elevator receipts bonded grain—wheat 2,400 bushels; barley 19,800.

Duluth car inspection: Wheat Nos. 1 and No. 2 dark northern and Nos. 1 and 2 northern 31; No. 3 dark northern and No. 3 northern 6; smutty spring1; other spring 5; Nos. 1 and 2 amber durum and Nos. 1 and 2 durum 15; No. 3 amber durum and No. 3 durum 6; other durum 16; Nos. 1 and 2 dark hard winter and Nos 1. and 2 hard winter 1; mixed 43; all wheat 121; flax 11; corn 1; oats 5; rye 65; barley 6. All grains 209; on track 283.

POTATOES STEADY

(By the Associated Press)

Chicago, 28.—Potatoes steady; receipts 117 cars; total U. S. shipments 1,382; Wisconsin sacked round whites 80c @ 95c cwt.; bulk No. 1, 75c @ 90c cwt.; Minnesota sacked Red River Ohios 90c @ $1.00 cwt.; bulk 75c @ 90c cwt.; Minnesota sacked Sandland Ohios 80c @ 90c cwt.; Minnesota sacked round whites No. 1, 80c @ 90c cwt.; bulk 70c @ 85c cwt.; North Dakota sacked Red River Ohios No. 1, 90c @ $1.00 cwt.

CHICAGO LIVESTOCK

(By the Associated Press)

Chicago, Oct. 28.—Hogs receipts 8,000; weak to 10c lower; bulk 170 to 225 pound average $8.90 @ $9.00; top $9.00; bulk heavy packing sows $7.25 @ $8.00; pigs mostly $8.75 @ $8.90; estimated holdover 3,000; heavy hogs $8.50 @ $9.000; medium $8.85 @ $9.00; light $8.75 @ $8.95; light light $8.75 @ $8⅝90; packing sows smooth $7.75 @ $8.40; packing sows rough $7.00 @ $7.80; killing pigs $8.75 @ $8⅝90. Cattle receipts 3,000; compared week ago; strictly choice and prime matured native beef steers strong to a shade higher; warmed up and short fed kind unevenly 25 75 cents lower; spots off more; extreme top long fed matured steers $13.60; best yearlings $13.25; western grassers steady to 25c lower; beef cows very uneven, 25 40c lower; beef heifers of value to sell below $7.00, off considerably more; canners and cutters weak to 15c lower; bulls largely 25c off; veal cealves mostly $1.00lower; heavy feeders steers 25 to 40c off; desirable light stockers about steady, week's bulk prices beef steers $9.00 @ $11.75; western grassers $6.50 @ $7.40; stockers and feeders $6.25 @ $7.25; beef cows and heifers $4.25 @ $7.25. Sheep receipts 3,500; mostly direct; compared with week ago, fat and feeder lambs 10c @ 75c lower; fat sheep 25c to 50c higher; extreme top fat natives $14.75; fat westerns $14.50; fed western lambs and yearlings comparatively more numerous; choice fed westerns $14.50 -best shorn lambs $13.65; top fed yearlings $8.00; closing stop notive $14.55 to city butchers; $14.40 to packers; bulk $14.00 @ $14.25; culls generally $0.00 @ $10.50; heavy fat ewes large $4.50 @ $5.50 handy weight kinds upward to $7.75.

WHEAT RECEIPTS

(By the Associated Press)

Minneapolis, Oct. 28.—Wheat receipts 421 cars compared with 417 cars a year ago. Cash No. 1 northern $1.12⅝ @ $1.19⅝. December $1.09⅝; May $1.11½. Corn No. 3 yellow 66c @ 68c. Oats No. 3 white 35 ⅝ @ 36⅝. Barley 47c @ 60c. Rye No. 2, 72¼c @ 75¼c. Flax No. 1, $2⅝49½ @ $2.50½.

FOREIGN EXCHANGE

(By the Associated Press)

New York, Oct. 28.—Foreign exchange steady; Great Britain demand 4.45 5-16; cables 4.46 3-16; sixty day bills on banks 4.43 13-16, France demand 7.02½; cables 7.03½; Italy demand 3.97½; cables 3.98; Belgium demand 6.73½; cables 6.51, Germany demand .02¾; cables .02 7-16; Holland demand 39.08; cable 39.05. Norway demand 18.08; Sweden demand 26.74; Denmark demand 20.08; Switzerland demand 18.09; Spain demand 15.31; Greece demand .00¾; Czech-Slovakia demand 3.18 ½; Argnetina demand 86.00; Brazil demand 11.50; Montreal 1.00 5-32.

SITUATION EASIER

Duluth, Minn., Oct. 28.—An easier situation developed in spring wheat in today's market. Sentiment was influenced by further discouraging news regarding the disorganization of transportation facilities both over the Northwest and at the seaboard.

The market was strong at the close. October wheat closed unchanged to $1.06 nominal; November unchanged at $1.08 nominal; December unchanged at $1.09 nominal and May unchanged at $1.10½ nominal. October durum closed ⅝c up at 98⅝c; up at 75c bid; November ½c off at 74½c asked. December ½c off at 71⅝c asked and May ⅛c off at 75 asked. Spot oats closed ¼c off at 37⅝ @ 38⅞c and barley unchanged at from 48 to 61c.

A stronger tone was shown in the flaxseed farket but the trading was light. October closed 1 cent up at $2.53; vember unchanged at $2.50 asked; December ½c oup at $2.39½ asked and May 1c up at $2.34 asked.

CHICAGO GRAIN

Chicago, Oct. 28.—Wheat No. 4 red $1.18, No. 1 dark northern $1.31 ½. Corn No. 2 mixed 70¼c @ 71½c; No. 2 yellow 71c @ 72c. Oats No. 2 white 44c @ 46¼c; No. 3 white 42¼c @ 44c. Rye No. 282¼c. Barley 60c @ 67c. Timothyseed $5.50 @ $6.50. Clover seed $15.00 @ $20.50; Pork nominal. Lard $10⅝.50 Ribs $11.00 @ $12.00.

LIBERTY BONDS

New York, Oct. 28.—Liberty bonds closed:

3½'s	$100.55
First 4¼'s	98.32
Second 4¼'s	98 10
Third 4¼'s	98.50
Fourth 4¼'s	98.20
New 4¼'s	99 30
4¼'s uncalled	100.30
4¼'s called	100.04

BISMARCK GRAIN

(Furnished by Russell-Miller SCo.)

Bismarck, Oct. 28, 1922.

No. 1 northern	$1.04
No. 1 spring	.990
No. 1 amber durum	.89
No. 1 mixed durum	.77
No. 1 flax	2.20
No. 2 flax	2.15
No. 1 Rye	.57

CLASSIFIED ADVERTISEMENTS

HELP WANTED—MALE

MEN WANTED—For Detective work. Experience unnecessary. for details explaining guaranteed positions. J. Ganor, Former Gov't Detective, St. Louis, Mo. 10-14-21-28.

WANTED—Man clerk who can do stenographic work. One with railroad experience preferred. $100 per month. Write Tribune No. 480. 10-26-3t

WANTED AT ONCE—Man for dairy farm, married or single. Steady all year. W. F. Reynolds, Lark, N. D. 10-21-3t

WANTED—Corn pickers. For further information, call at Richhold store, 223 7th St. 10-28-3t

WANTED—Man and wife for farm work. Six miles east of Bismarck. 10-28-2t

WANTED—Two Corn huskers. Phone 9F2. Wilbert Fields. 10-28-2t

HELP WANTED—FEMALE

WANTED—Women to do fancy work at home. Good pay. Materials furnished. Self-addressed stamped envelopes brings particulars. Florence Art Goods Co., Cambridge, Ohio. 10-28-1t

TYPISTS — Earn $25-$100 weekly, spare time, copying authors' manuscripts. Write R. J. Carnes, Authors' Agent, Tallapoosa, Ga., for particulars. 10-28-1t

WANTED—Experienced stenographer. Apply Bismarck Hide & Fur Co. Corner of Front and 8th St. 10-28-3t

WANTED—Girl for general housework. Good wages. Mrs. W. E. Lahr. Phone 657. 10-28-5t

WANTED—Competent girl for general housework. 802 Ave. B. 10-24-5t

WANTED—Girl for general housework, Mrs. Harry Woodmansie, 825 Fourth street. 10-28-3t

WANTED—Competent girl for general housework. Mrs. J. P. Sell, 521 5th St. 10-18-tf

LOST

LOST—Small female yearling settler, white heavy ticked with small black spots, very timid and gunshy, answers to name of Dream; my name on collar. Reward for any information as to whereabouts. A. W. Mellen. Phone 838, Bismarck, N. D. 10-28-tf

LOST—Black purse, contained two $5 bills, and other articles. Finder please return to Tribune office. Liberal reward. 10-28-1t

WANTED TO RENT

WANTED TO RENT—3 or 4 room furnished modern apartment by reliable party. Would be willing to take lease. Write Box 121, Bismarck, N. Dak. 10-23-1w

AUTOMOBILES—MOTORCYCLES

FOR SALE—Overland 85 in first class condition. Price very reasonable if taken soon. Can be seen at 307 8th St. 10-26-3t

BOARD AND ROOM

WANTED—Roomers and table boarders. Apply Mrs. H. R. Berndt, 416 Thayer. Phone 622. 10-24-1w

WANTED—Table boarders, also garage for rent. 620 6th St. Ada Rohrer. 10-26-3t

BOARD and room or board by the day at the Dunraven. 10-26-3t

AGENTS WANTED

EASY CHRISTMAS MONEY. Representatives wanted sell our beautiful Personal Christmas Greeting cards. Write for particulars. Merritt Printing Stationery Co., 808 Fifteenth St., Denver, Colo. 10-28-1t.

AGENTS WANTED—Sell hosiery direct to consumer and save middle man's profit. Merchandise guaranteed, sells itself. Dependable Hosiery Co., 122 Fifth Ave., New York. 10-28-1t

FOR SALE

House—4 rooms and bath, east front, close in. $2300.00. $700.00 cash. Balance monthly.

House—8 rooms, east part of city, east front, 75 foot lot, good shade trees. $2600.00. $800.00 cash. Balance monthly or to suit.

F. E. YOUNG
Phone 78
1st National Bank Building.

BUSINESS CHANCES

TAILOR SHOP FOR SALE—On account of sickness. Located in division point of N. P. Railway, county seat. Population of 7,00. Fully equipped. A good place for practical Tailor and Cleaner. Will sell for invoice. Write Tribune 482. 10-27-1wk

PERSONAL.

A VITAL MESSAGE

If you suffer from "RHEUMATISM," CONSTIPATION, INDIGESTION, ECZEMA, BRONCHITIS, BOILS, or your nerves are affected in any way; or you desire to have a fine clear, healthy complexion, we want you to try a package of our MARVELOUS REMEDY, YEASTOLAX. Among its various elements YEASTOLAX contains the highest and most potent VITAMINES, which the scientific world has found to be absolutely necessary to bodily vigor. People all over the country have found great relief through its use, and now feel the joy of perfect health and vitality. YEASTOLAX also has the properties of being nongripingly and mildly laxative, yet its action is sure.

In order to quickly introduce YEASTOLAX into every community we will give for a limited time to any person who will mail $1.00 to cover the cost of a liberal sized package.

ABSOLUTELY FREE
50,000.00 RUBLES.

The Russian Ruble recently was worth 55c per ruble, giving the above a value of $27,500.00.

Save this money; many a great fortune has been built up by buying foreign money after wars. The Chicago Tribune on September 12th calls attention to the new canal which has just been opened for shipping between Russian, Germany and Central Asia, affording a new source of raw materials for the Russo-German combine, especially oil, maganese and copper and opening up the rich Persian and Centra Asian trade to Germany and Russia. Think what this means, surely you cannot afford to pass up the opportunity to acquire these Rubles,

Send in your name and address, together with a dollar remittance, today; the package of YEASTOLAX and 50,000 Rubles will be delivered to you at once.

YEASTOLAX CO.
202 S. Clark St. Dept. 26. Chicago

WORK WANTED

DRESSMAKER—First class sewing, embroidery and beads, all kinds of fancy work. Call at 902 6th St. Phone 339W. 10-27-3t

HOUSEHOLD work and cleaning wanted by the hour. Call 320 4th Street. 10-25-1w

LAND

TWENTY ACRES AND PLENTY FREE book tells truth about Florida land; $1 an acre monthly payments; Orange Groves planted, cared for 10% above cost. SYLVESTER E. WILSON, Dept. K 247, Orlando, Fla. 10-28-1t.

FOR SALE—Section of land, partly cultivated, comparatively near R. R., not rough, in North Dakota, subject to Reservations of Railroad Co., for $9 per acre. Geo. M. Register. 10-24-1w

ROOMS FOR RENT.

FOR RENT—Two furnished or unfurnished rooms for light housekeeping in a modern home, close in. Call 938M. 701 Front St. 10-26-3t

FOR RENT—Furnished rooms in modern home at 929 4th St., across the street from the William Moore school. Phone 827. 10-28-3t

FOR RENT—Nicely furnished large modern front room, suitable for two or more. Call at 309 8th St. or phone 236W. 10-27-1w

FOR RENT—By Nov. 1st large modern front room with kitchenette on first floor. Call at 217 8th St. or phone 883. 10-26-1w

FOR RENT—Nicely furnished large modern front room, suitable for two or more. Call at 309 8th St. or Phone 236. 10-25-1w

"WHEN winter comes" you will appreciate an attractive, well heated room, also first class garage. 601 7th St. Phone 682. 10-27-1w

FOR RENT—Partly furnished or unfurnished rooms, also apartment. Bismarck Business College, Phone 183. 10-3tf

FOR RENT—2 sleeping rooms, private entrance and private bath. With or without board. Call 339R. 10-27-2t

FOR RENT—Nice furnished room suitable for one or two. Call at 402 5th St. Phone 836J. 10-28-1wk

FOR RENT—Modern furnished apartment to small family in Varney flats. Phone 773. 10-27-3t

FOR RENT—Four large rooms downstairs, furnished or unfurnished. 102 Ave C. Call 575-R. 10-27-3t

FOR RENT Room in modern home; suitable for two girls; close in. 402 3rd. 10-28-3t

FOR RENT—Modern furnished room. Inquire 324 Avenue F. 10-27-3t

FOR RENT Two large front modern rooms, 522 2nd St. 10-2[illegible]-3t

FOR RENT Furnished rooms, 20[illegible] Thayer.

SALESMAN.

SALESMEN WANTED—For work beginning December 26th. Exclusive and copyrighted line advertising calendars, fans, blotters, mailing cards and a Direct-by-mail special copy service. Also high grade line of leather goods of our own manufacture and a complete line of advertising specialties in all materials. Liberal commission with exclusive territory contract to men willing to enter into a working arrangement with a determination to put forth hard and earnest efforts which will produce large earnings and should increase each year. State full details of sales experience, give age and business references to receive consideration. Merchants Publishing Company, Kalamazoo, Mich. 10-28-1t

SALESMAN WANTED—An opportunity to be independent. Am forced to dispose of well established specialty business covering North Dakota, Minnesota, and Montana. Can prove by actual sales around Bismarck during past sixty days profits will reach $1,000.00 monthly with only small sales force. A proposition for a real specialty man who can handle men. This will bear closest inevstigation. A few hundred dollars will take over entire business, sales, organization, stock, etc. All Salesmen work on commission. Don't miss this chance. Investigate. Box 483, Bismarck Tribune. 10-28-2t

WERE YOU EVER OFFERED A GROCERY STORE?—You can handle sugar, flour, canned goods, dried fruits, coffee and entire line of groceries, as well as paint, roofing, aluminum ware and automobile oils, with no rent to pay, no money invested. Take large orders from samples. Goods are guaranteed and proven quality. Selling experience not necessary. Steady, profitable work for "workers." Address Hitchcock-Hill Co., Dept 10, Chicago, Ill. Reference: Any bank or Express Co. 10-28-1t

SALESMEN—Wholesale house doing a National Business is in need of an A1 man for North Dakota. The five leading retail trades in every town are our prospects and customers. Immediate action is necessary. Your qualifying now assures you a permanent and profitable connection. Address The Miles F. Bixler Co., Dept. 313, Cleveland, O. 10-28 1time

INCREASE YOUR INCOME $10 to $25 a day. Others are doing it selling QUICKSTARTS, a simple device for electrically heating the intake manifold. Starts any motor instantly in cold or damp weather. Retails at $3.50. Quickstart Mfg. Co., Lincoln, Nebr. 10-28-1t.

SALESMEN—$100.00 weekly to high class salesmen selling the finest all-wool made to order Suits and overcoats. $50.00 values at $29.00. Tailoring experience not necessary. Write for instructions and proposition. Tailors since 1884. Sell Bros., Wholesale Dept. 31-41 West Jackson, Chicago. 10-28-1t

SALESMEN—If you want $6,000.00 the first year write now. Strong line for retail stores. Nationally advertised; rush season here. Liberal weekly advance to producers. Continental Company, 1920 Euclid, Cleveland, Ohio., Dept. 573. 10-28-1t

FOUND

FOUND—Coin purse with cross and some change in it. Owner may have same by calling at Tribune and identifying and paying for this ad. 10-27-2t

FOR SALE OR RENT HOUSES AND FLATS.

FOR SALE—We have a number of nice modern houses and bungalows priced from $3,200-$9,000. Some are new. Terms from $600 up. Also partly modern houses, $1,000 and up. Don't buy a home until you have looked over our house. We never over charge. J. H. Hoihan, 314 Broadway. Phone 745. 10-28-3t

FOR SALE—6 room modern house, about new, almost immediate possession given, well located, for $4350 on terms; 6 room partly modern house, close in, for $2000 on terms, a soldier's bonus might be taken for down payment. Geo. M. Register. 10-24-1w

FOR SALE—Block of 24 lots with small house and good well, fenced, black soil. Cheap at $1,650. Terms. J. H. Hoihan, 314 Broadway. Phone 745. 10-28-3t

FOR RENT—Five-room house, 403 1st. Phone 558-W or 27, rent $25. 10-26-3t

MISCELLANEOUS.

FOR SALE—Spring and old chickens dressed or live. About 100 thoroughbred Rhode Island Red roosters. Also potatoes, 40c per bushel delivered. Geo. Weibold, 1313 1[illegible] St. Phone 743M. 10-27-2t

CANARIES Select, imported singers, $7.50 each. Goldfish, pets, cage supplies. Dog collars and furnishings. Send for catalog. The Hegar Bird Co., St. Paul, Minn. 10-28-1t

TAKEN UP—Red cow with white face, horns, white hind feet, chain around her neck and right ear has been cut. Call 675J city. Pound Master. 10-27-2.

FOR SALE—All wool tailor made suits and overcoats, at lowest prices. See A. V. Papacek, tailor, 3rd St., Bismarck, Bank Bldg 10-28-1w

FOR SALE—Bed, complete, dressing table, chiffonier, rug, 2 tables, rocker, cheap if taken at once. Call 400J after 5 o'clock. 10-28-3t

To the Voters of Burleigh County:

I am now actively engaged in my candidacy for auditor of Burleigh County to which I was nominated at the June Primaries. Your vote is earnestly solicited.

Harry Clough.

DOINGS OF THE DUFFS

Back and Plenty to Do — BY ALLMAN

FRECKLES AND HIS FRIENDS

Preparedness — BY BLOSSER

NEWSPAPER ARCHIVE®
NEWSPAPER ARCHIVE®

INDUSTRIAL LOSSES TOLD BY CRAWFORD

Secretary of Industrial Commission Reviews Situation At Baldwin

EXPENSE OF AUDITS

Lewis F. Crawford, Secretary of the Industrial Commission spoke at Baldwin, Thursday evening.

"I have shown you that the Bank of North Dakota swept all public funds into its control, that it suffered a loss in operation of $150,000 under the former Industrial Commission, and that Manager Cathro reported to the Industrial Commission that the bank was losing daily, yet, the commission on the contrary maintained that the bank was making a profit," he declared in his address.

"Now I wish to consider briefly the financial conditions of the Drake Mill and the relations of the Industrial Commission thereto.

"The report of the Industrial Commission at the close of 1920 admitted a loss at the Drake Mill of $17,668.31 and hinted that two accounts, one at Grand Forks and the other at Bismarck, might prove a partial loss. As a matter of fact these two accounts aggregating $5,015.23 were a total loss. In fact the Equitable Audit Company, which was favorable to the League, said the loss at that time clearly ascertainable was $41,098.26, besides many other items were in the doubtful column and later turned out complete losses. The Equitable Audit Company in its report to the Industrial Commission April 27, 1921, admitted a loss of $61,443.06 in the Drake Mill and added that this might be considerably increased. This report was made to the Industrial Commission and its contents must have been well known to its members, yet throughout the recall campaign it was claimed that the operation of the Drake Mill was profitable and satisfactory. Those of us on the outside did not know otherwise. All we knew was what the Commission chose to tell us and we saw no reason for doubting the truth of their statements, for the Industrial Commission has paid out over $41,000.00 to get the industries audited and the results of the audits were in their possession, but they, as directors, withheld this information from us—the stockholders.

"The largest single loss sustained was from the United Consumers Stores Company, which to date is around $20,000. Every farmer who bought flour through a Consumers' Store paid for it. The money when received was sent to the headquarters of the United Consumers' Stores Company at Fargo, where it remained, although the contract with said Stores Company provided that the proceeds of all sales should be sent weekly to the Drake Mill. The benefit of the flour sales from the Drake Mill then went to the stockholders of the Consumers Stores. It might be well to say in passing that Wm. Lemke owned three-fifths of the stock in the Stores Company, and as such owner was the chief beneficiary of the money paid by flour purchasers. This same Mr. Lemke was a member of the Industrial Commission that controlled the Drake Mill, was the chief owner of the United Consumers' Stores that sold but did not pay for a large quantity of flour bought from the mill under his control, and who borrowed from the Scandinavian-American Bank $170,000 for these same stores, and the Scandinavian-American Bank in turn got its money from the Bank of North Dakota, also controlled by the Industrial Commission. This is a sort of wheel within a wheel, or an interlocking directorate, whose object was to siphon off the people's money into his own tender keeping.

While Mr. Lemke was the chief beneficiary under this friendly arrangement, yet Mr. Frazier was by no means blameless, as he had a veto on what the other two members of the Commission might attempt to do, consequently he must have approved it. They are both asking your support on the basis of their past record. This is a part of their record.

* * *

HARRINGTON SPEAKS

F. E. Diehl and George Keniston spoke to a full house in school house in Ghylin Township last night. He urged election of Messers. Heaton, Anderson and Harrington to the legislature in order that Governor Nestos would receive co-operation from the legislature. Mr. Harrington, who dropped in at the meeting unexpected spoke for a few minutes, at the request of the audience.

Scott Cameron and E. J. Taylor held a meeting in the Kershaw school in Telfer Township last night. Mr. Cameron compared the record of the Frazier-Lemke administration with the Nestos record. In this Mr. Cameron used the official records and reports. After calling the attention of his audience to the innefficency of the old administration and the fact that Frazier and Lemke were recalled for failure to run the business of the state in a satisfactory manner he asked the audience if they believed they had learned how to do better in the year since they were recalled. He reminded them that the same reasons for not voting for them exists now that did when they were recalled. Mr. Taylor spoke for Messers. Nuessle, Birdzell and Johnson for the Supreme Court and Messrs. Heaton, Anderson and Harrington, regular nominees for the legislature.

F. E. McCurdy, candidate for states attorney, and Gordon Cox spoke to a school house full of people in Clear Lake Township.

The Non-Partisans are holding some school house meetings in the county. Among these was on held in Sibley Butte township, which was well attended. This meeting was addressed by Seaman Smith S. S. McDonald and R. L. Best, candidate for the Legislature as an Independent Republican.

Plans are going forward for the parade and mass meeting November 4.

WEATHER CHANGES CAUSE SICKNESS.

Extreme changes of weather during Fall cause many colds and coughs. For quick relief from throat, chest and bronchial trouble, coughs, colds and croup use Foley's Honey and Tar. Contains no opiates—ingredients printed on the wrapper. Largest selling cough medicine in the World. "Foley's Honey and Tar is the most pleasant and efficient remedy for coughs and colds that I ever saw," writes Wm. Jones, El Dara, Illinois. Adv.

For Spring Valley Lignite Coal. Phone 164.

We Are In The Market For A Thousand Tons

Of old junk iron, bones, baled paper and magazines, also rags.

THE BISMARCK HIDE & FUR COMPANY
Bismarck, N. D.
Chas. Riger, Mgr.

Used Automobile Parts

The following is a list of cars now wrecked with parts ready for immediate delivery.

1 Dodge 1916.
1 Overland Model 90.
1 Overland Model 83B.
1 Overland Model 79.
1 Chevrolet 490, 1916.
1 Chevrolet B. G. 1916.
1 Saxon Six 1916.
1 Saxon Four 1916.
1 Velie 1917.
1 Studebaker 1913.
1 Cadilac 1914.
2 Pulmans 1917
1 Pulman 1916.
1 Maxwell 1915.
1 Oldsmobile Truck 1919.
1 Metz 1916.
1 Davis 1920.

Cars to be wrecked soon:
1 Reo Fifth 1917.
1 Maxwell 1916.

We have several rear and front axle assemblies, motors and transmissions, high tension magnetos, carburators, ignition systems, radiators, engine hoods, bodies, tops, wheels, rims, windshields, etc.

Used parts are sold at one-half the regular list prices with special discounts for large quantities.

Our radiator work in charge of a competent mechanic.

BISMARCK RADIATOR WORKS
606 Main St.

Mrs. E. Ross

Are You a Mother?

This Mother's Advice is Most Vital to You

Minneapolis, Minn.—"Dr. Pierce's medicines are excellent, especially the 'Favorite Prescription.' With my tow youngest children I took the 'Prescription' and the results were marvelous; it just kept me in a perfect state of health. I did not suffer with weak or bad spells and just felt fine during the whole period. And I had much less suffering than previously. And also these babies were very strong and healthy. Dr. Pierce's Favorite Prescription is an excellent tonic for the expectant mother to take.'—Mrs. E. N. Ross, 511 Tenth Ave., S.

The use of Dr. Pierce's Favorite Prescription has made many women happy by making them healthy. Get it at once from your nearest druggist, in either liquid or tablet form. Write Dr. Pierce president Invalids' Hotel in Buffalo, N. Y., for free medical advice.

BURGLAR HOLDS WOMEN CAPTIVE FOR 4 HOURS

Armed With Revolver and Knife Negro Terrifies Three People

Minneapolis, Oct. 28.—A negro burglar armed with a revolver and masked with a piece of cloth, kept two women and a 13-year-old girl prisoner for four hours while he Jackson yesterday. The victims ransacked the home of Mrs. Inga Jackson early today. The victims were Mrs. Jackson, Miss Valborg Klefstad, her sister, and Ingfried, her young daughter.

In a police round up, which followed shortly after the report of the outrage a negro giving the name of Fred Madisbn, was arrested. He was identified by the victims, tthe police reported. He was kept under heavy guard to prevent possible violence by the tinsensed neighborhood.

During most of the time that he held the house, the negro forced Miss Klefstad to accompany him from room to room while he hunted for diamonds or jewlery which he insisted were hidden somewhere about the premises. When the young woman denied that there were any jewels to be found, he twice drew a knife and ran its edge across her throat to intimidate her.

Several other vicious threats were made by the robber.

After a terrifying night, the burglar took with him two fur coats and $40 in cash.

OFFEH DEMONSTRATION

(By the Associated Press)

Fargo, N. D., Oct. 28.—Fargo has an opportunity to become one of three cities in the United States to receive a five-year child health demonstration program being put on by the child health committee in the administration of the Common wealth fund appropriation, members of the city commission were informed by City Attorney W. H. Shure, in presenting material furnished the Fargo Commercial club by the child health committee.

RED TROOPS IN CONTROL

(By the Associated Press)

Tokio, Oct. 28.—Troops of the Red army representing the Far Eastern republic of Siberia were in complete possession of Vladivostok today. The last of the Japanese soldiers evacuated the city yesterday after handing over to the invading Reds an inventory of the arms left behind and the keys to the warehouses containing them. Only a Japanese staff captain remained, to complete the transfer of military stores.

Francis Jaszkowiak

Well Driller.
Dealer in Wind Mills,
Gasoline Engines,
Cotton Wood Lumber,
Hard Wood Lumber.
All kinds of Stove and Fire wood.
Call or Write.
421 12th St. Bismarck

CURED BY A NATIVE HERB.

On board a vessel bound for India recently a man was bitten by a poisonous reptile; both the ship doctor and a family surgeon failed to control the poison fast spreading through his system.

In a day the vessel reached port. An Indian medicine man was sent for, who produced a native herb which quickly allayed the poison and the man's life was saved.

Roots and herbs are nature's assistants in combating disease. The well-known medicine for ailments peculiar to women, Lydia E. Pinkham's Vegetable Compound, is prepared from roots and herbs, possessing medicinal properties of great value in the treatment of such ailments.

This is proved by the letters of recommendation we are continually publishing in this paper for it.

WAR THREAT AFFECT PRICES

London, Oct. 28.—The threat of war in the Near East had an immediate effect upon the prices of certain commodities in England. The cost of currants and raisins, imported from Smyrna, and used largely in baking Christmas cakes and puddings, virtually doubled in a week.

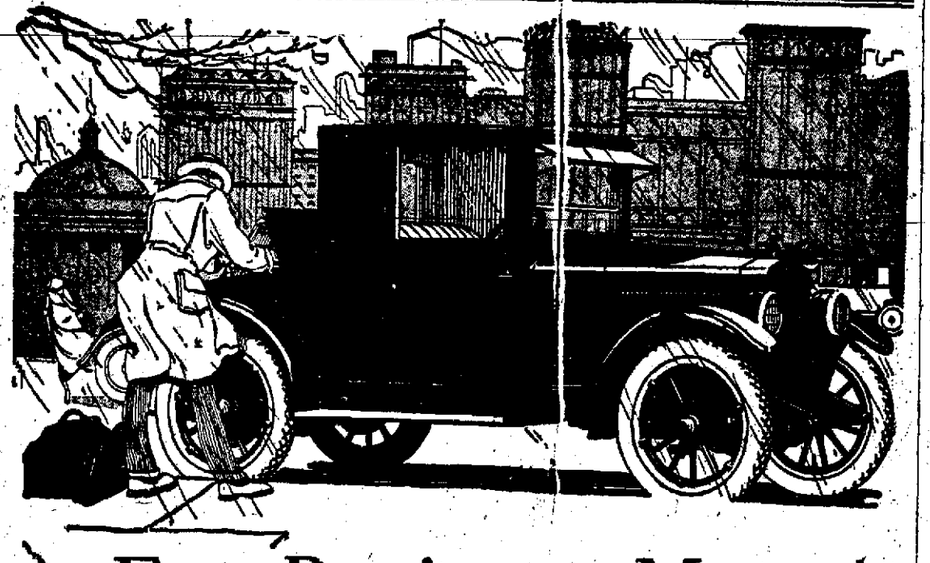

For Business Men

Dependable All-Weather Comfort

The Cabriolet
$1145
Touring - - $1045
Coach - - - $1245
Freight and tax extra

Many concerns are standardizing on this Essex closed business car for their salesmen, travellers, etc.

Because it has *proved* more economical *in every item of cost*, including price, maintenance and operation, than even the light cars whose only reputation is economy.

The Cabriolet has the further advantage of fine appearance, performance, and comfort that adds to personal efficiency.

R. B. LOUBEK MOTOR COMPANY
BISMARCK

E S S E X

(479)

GOOD COURTS AND GOOD SCHOOLS WILL MAKE THE WORLD RESPECT NORTH DAKOTA

FOR JUDGES OF THE SUPREME COURT

LUTHER E. BIRDZELL, now Chief Justice of the Supreme Court. A man of high legal attainments and ability whose judicial opinions command the respect of the entire legal profession. Has shown courage to act independent of political considerations.

LUTHER E. BIRDZELL ☒

SVEINBJORN JOHNSON, now Attorney General, raised on a farm in Pembina County. Educated in our public scheols and State University. A lawyer of unquestioned legal ability, eminently fitted for the position of Judge. His courage to handle public questions on their merits is recognized by everyone.

SVEINBJORN JOHNSON ☒

W. L. NUESSLE, Judge of Fourth Judicial District for ten years. Raised on farm near Grand Forks. A graduate of University of North Dakota Law School. A man of high principles, exceptional legal ability and judicial temperament.

W. L. NUESSLE ☒

Mark a cross (X) in the square after the name of all of these on the Nonpartisan (Non-Party) ballot when you vote on election day. They are representative of the highest type of citizenship in the state.

(Political Advertisement)

DODGE BROTHERS BUSINESS COUPE

With this coupe Dodge Brothers have proved once for all that a closed car can be as sturdy and practically as inexpensive as an open roadster.

This is largely due to the all-steel body—the first ever marketed—which admits of lower cost of manufacture through standardized machine production. Unlike wood, the steel surface will take a finish of enamel, baked on at high temperature. This process results in a permanent lustre, and eliminates the trouble and expense of repainting.

The wide straight seat is upholstered in genuine Spanish blue leather, durable and readily cleaned.

The Price is $1155.00 Delivered in Bismarck

M. B. GILMAN CO.
BISMARCK — PHONE 808

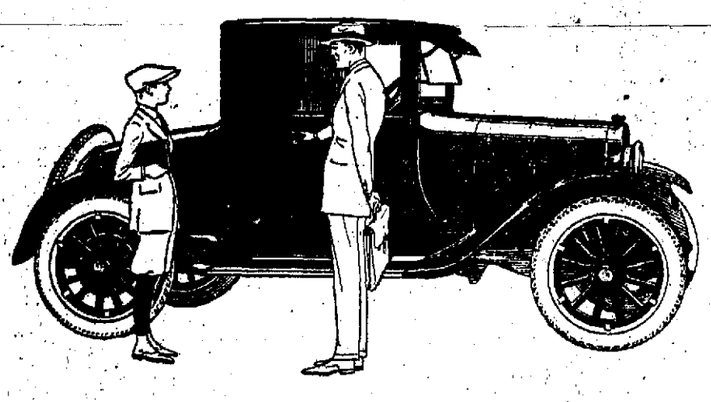

The 1923 Chevrolet

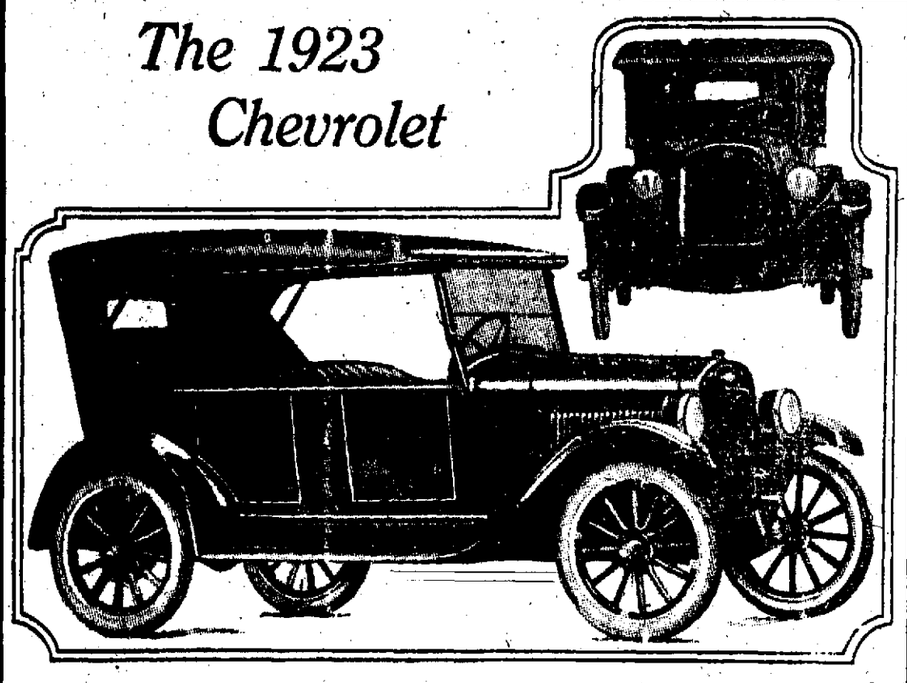

"Superior" Model

$525

New bodies with high radiators and drum headlights. Longer springs, gas tank at rear, and other valuable improvements.

FIRST SHIPMENTS ARRIVE NEXT WEEK.

CORWIN MOTOR CO.

NewspaperARCHIVE® NewspaperARCHIVE®